

Batch Analysis Report

Run Date: 4/4/16 6:26 PM

Experiment: 20_109_Samples_4-4-16

User ID: IsaacChaim

Statistics Output: D:\BDEExport\Experiment\2016\04 APRIL 2016\Chaim (Samson)\20_109_Samples_4-4-16\20_109_Samples_4-4-16-Batch_Analysis_04042016182544.csv

Worksheet PDF Output: D:\BDEExport\Experiment\2016\04 APRIL 2016\Chaim (Samson)\20_109_Samples_4-4-16\20_109_Samples_4-4-16-Batch_Analysis_04042016182544.pdf

Control

Tube	Status	Run Time
Tube_001	OK	4/4/16 6:26 PM
Tube_002	OK	4/4/16 6:26 PM
Tube_003	OK	4/4/16 6:26 PM
Tube_004	OK	4/4/16 6:26 PM
Tube_005	OK	4/4/16 6:26 PM
Tube_006	OK	4/4/16 6:26 PM
Tube_007	OK	4/4/16 6:26 PM
Tube_008	OK	4/4/16 6:26 PM
Tube_009	OK	4/4/16 6:26 PM
Tube_010	OK	4/4/16 6:26 PM
Tube_011	OK	4/4/16 6:26 PM
Tube_012	OK	4/4/16 6:26 PM
Tube_013	OK	4/4/16 6:26 PM
Tube_014	OK	4/4/16 6:26 PM
Tube_015	OK	4/4/16 6:26 PM
Tube_016	OK	4/4/16 6:26 PM
Tube_017	OK	4/4/16 6:26 PM
Tube_018	OK	4/4/16 6:26 PM
Tube_019	OK	4/4/16 6:26 PM
Tube_020	OK	4/4/16 6:26 PM
Tube_021	OK	4/4/16 6:26 PM
Tube_022	OK	4/4/16 6:26 PM
Tube_023	OK	4/4/16 6:26 PM
Tube_024	OK	4/4/16 6:26 PM
Tube_025	OK	4/4/16 6:26 PM
Tube_026	OK	4/4/16 6:26 PM
Tube_027	OK	4/4/16 6:26 PM
Tube_028	OK	4/4/16 6:26 PM
Tube_029	OK	4/4/16 6:26 PM

Tube	Status	Run Time
Tube_030	OK	4/4/16 6:26 PM
Tube_031	OK	4/4/16 6:26 PM
Tube_032	OK	4/4/16 6:26 PM
Tube_033	OK	4/4/16 6:26 PM
Tube_034	OK	4/4/16 6:26 PM
Tube_035	OK	4/4/16 6:26 PM
Tube_036	OK	4/4/16 6:26 PM
Tube_037	OK	4/4/16 6:26 PM
Tube_038	OK	4/4/16 6:26 PM
Tube_039	OK	4/4/16 6:26 PM
Tube_040	OK	4/4/16 6:26 PM
Tube_041	OK	4/4/16 6:26 PM
Tube_042	OK	4/4/16 6:26 PM
Tube_043	OK	4/4/16 6:26 PM
Tube_044	OK	4/4/16 6:26 PM
Tube_045	OK	4/4/16 6:26 PM
Tube_046	OK	4/4/16 6:26 PM
Tube_047	OK	4/4/16 6:26 PM
Tube_048	OK	4/4/16 6:26 PM
Tube_049	OK	4/4/16 6:27 PM
Tube_050	OK	4/4/16 6:27 PM
Tube_051	OK	4/4/16 6:27 PM
Tube_052	OK	4/4/16 6:27 PM
Tube_053	OK	4/4/16 6:27 PM
Tube_054	OK	4/4/16 6:27 PM
Tube_055	OK	4/4/16 6:27 PM
Tube_056	OK	4/4/16 6:27 PM
Tube_057	OK	4/4/16 6:27 PM
Tube_058	OK	4/4/16 6:27 PM
Tube_059	OK	4/4/16 6:27 PM
Tube_060	OK	4/4/16 6:27 PM
Tube_061	OK	4/4/16 6:27 PM
Tube_062	OK	4/4/16 6:27 PM
Tube_063	OK	4/4/16 6:27 PM
Tube_064	OK	4/4/16 6:27 PM
Tube_065	OK	4/4/16 6:27 PM
Tube_066	OK	4/4/16 6:27 PM
Tube_067	OK	4/4/16 6:27 PM
Tube_068	OK	4/4/16 6:27 PM
Tube_069	OK	4/4/16 6:27 PM
Tube_070	OK	4/4/16 6:27 PM
Tube_071	OK	4/4/16 6:27 PM
Tube_072	OK	4/4/16 6:27 PM
Tube_073	OK	4/4/16 6:27 PM

Tube	Status	Run Time
Tube_075	OK	4/4/16 6:27 PM
Tube_076	OK	4/4/16 6:27 PM
Tube_077	OK	4/4/16 6:27 PM
Tube_078	OK	4/4/16 6:27 PM
Tube_079	OK	4/4/16 6:27 PM
Tube_080	OK	4/4/16 6:27 PM

BD FACSDiva 8.0

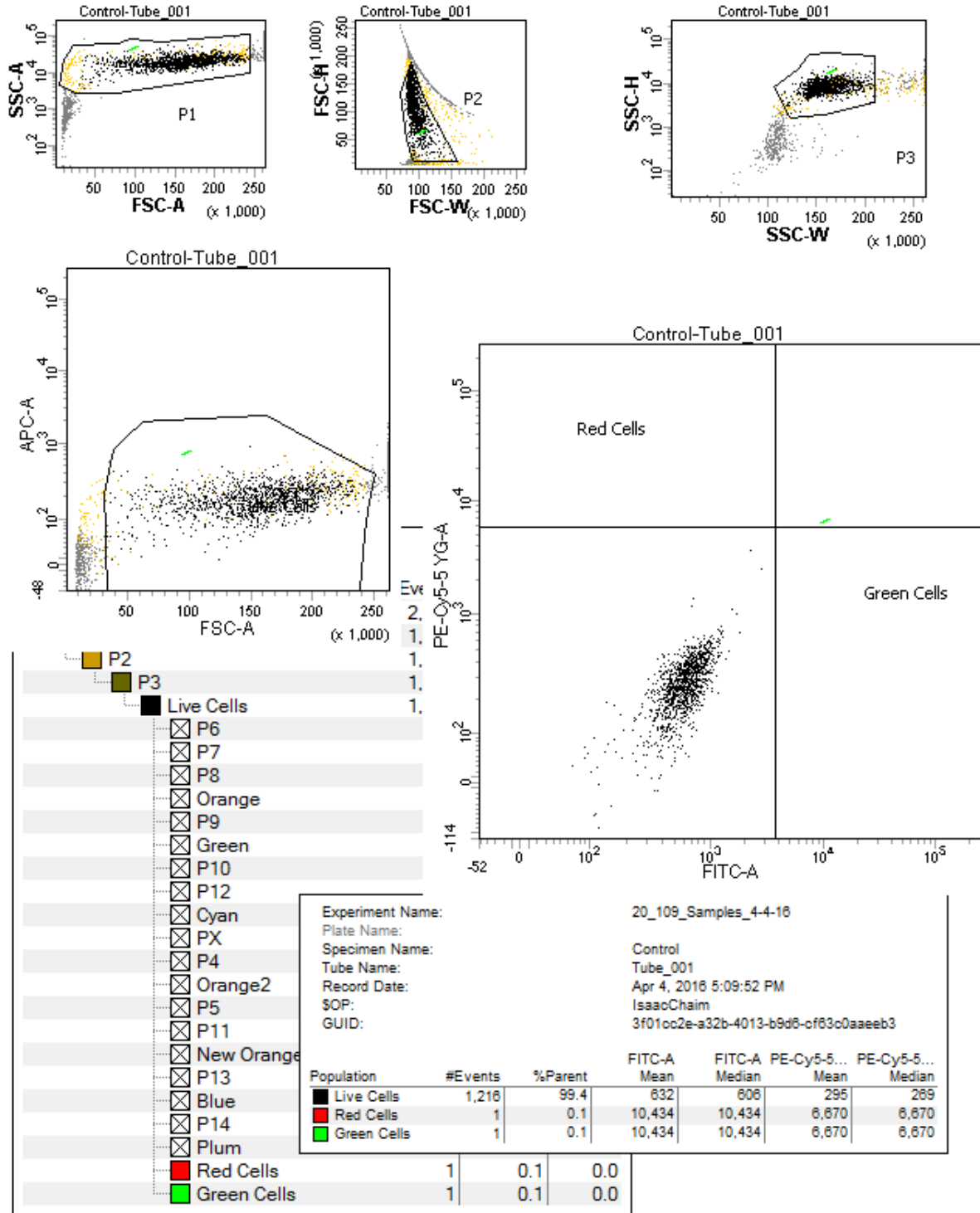

BD FACSDiva 8.0

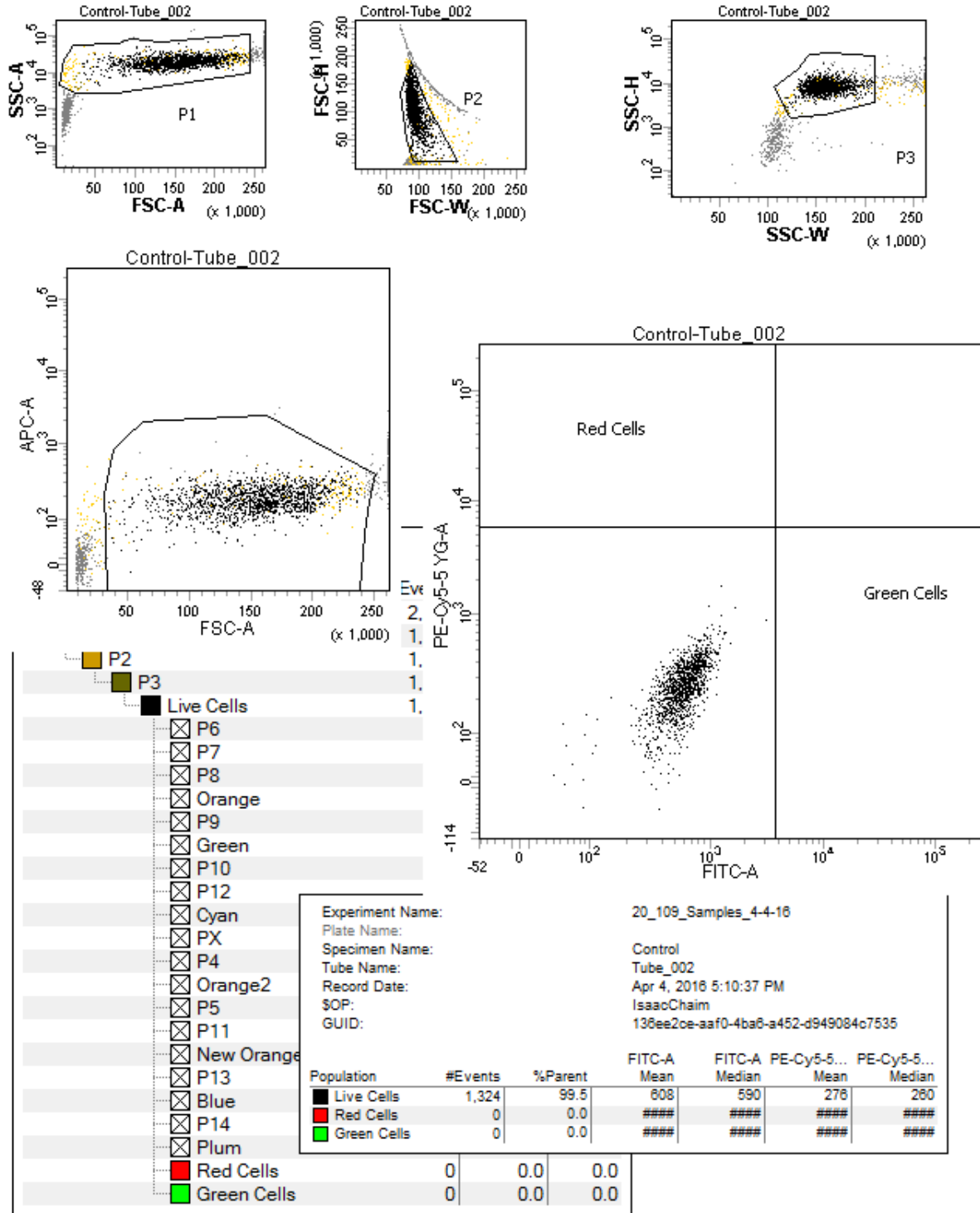

BD FACSDiva 8.0

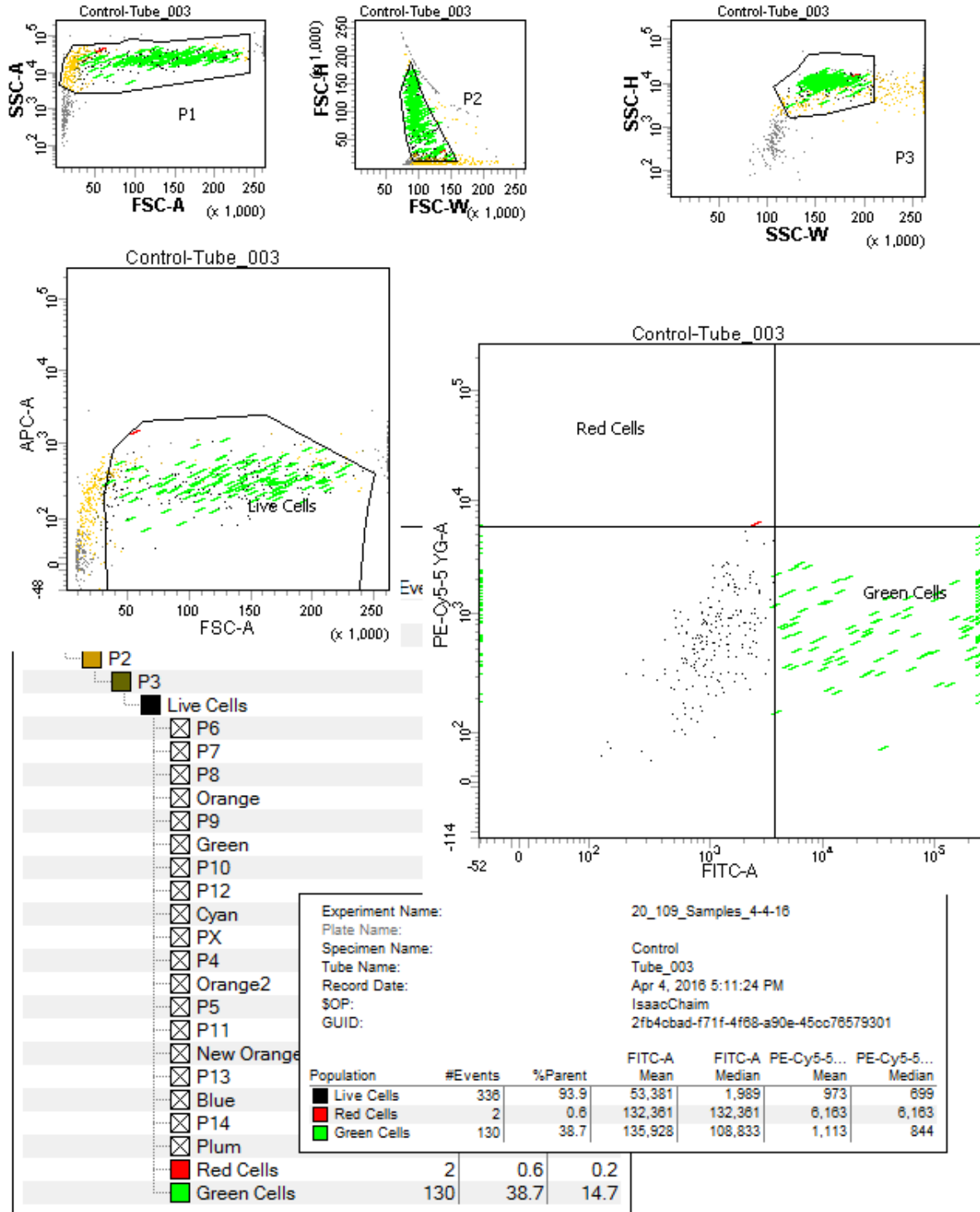

BD FACSDiva 8.0

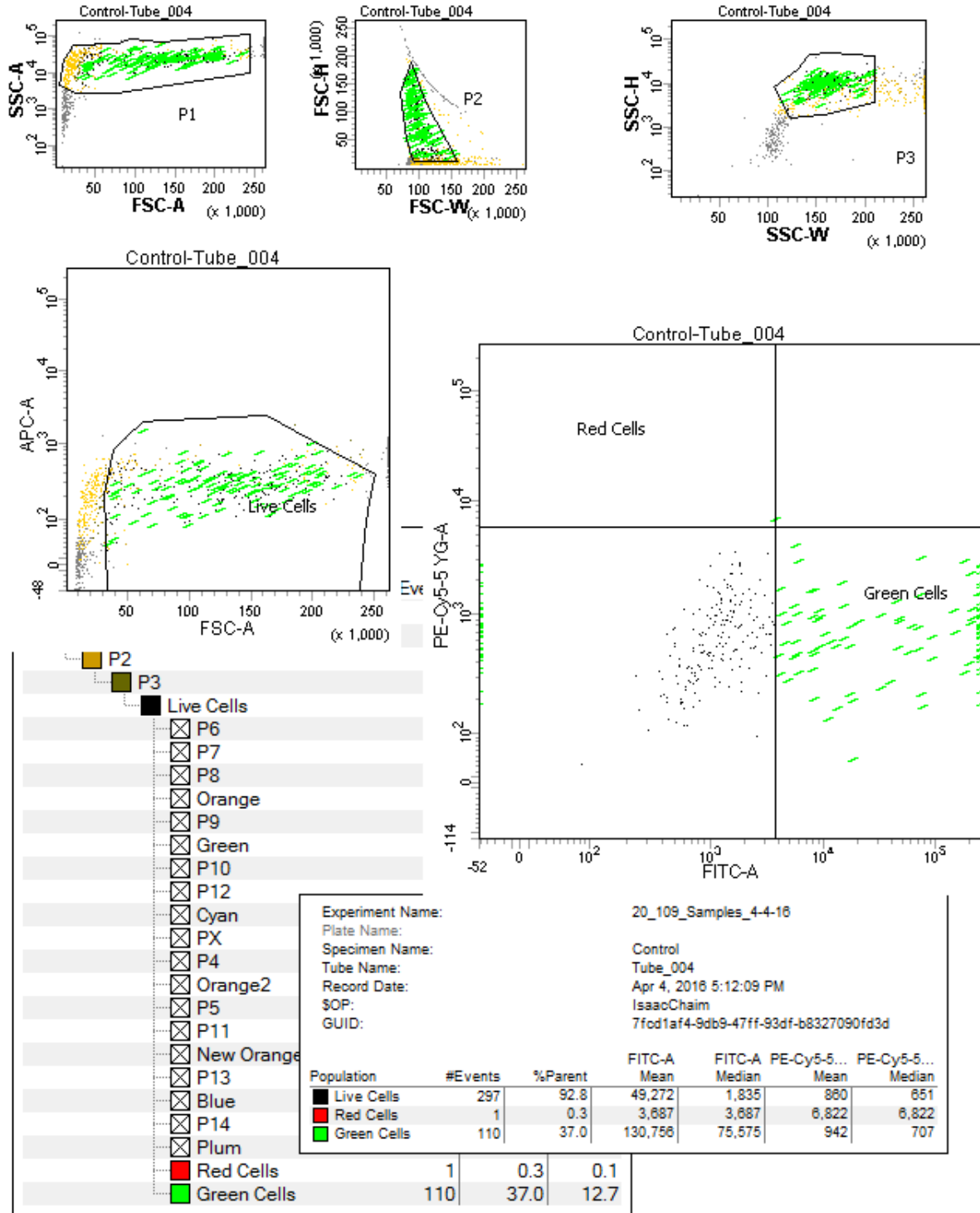

BD FACSDiva 8.0

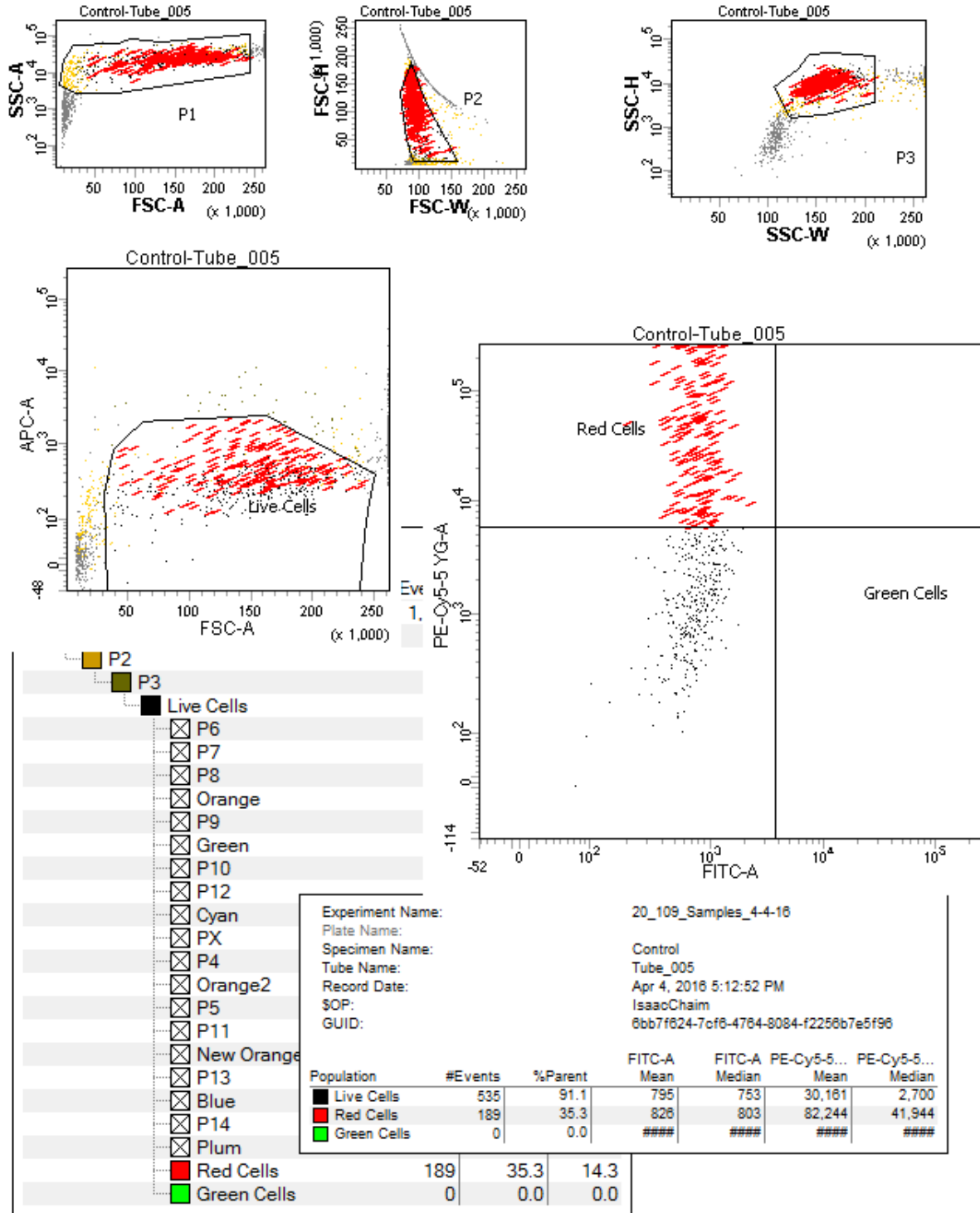

BD FACSDiva 8.0

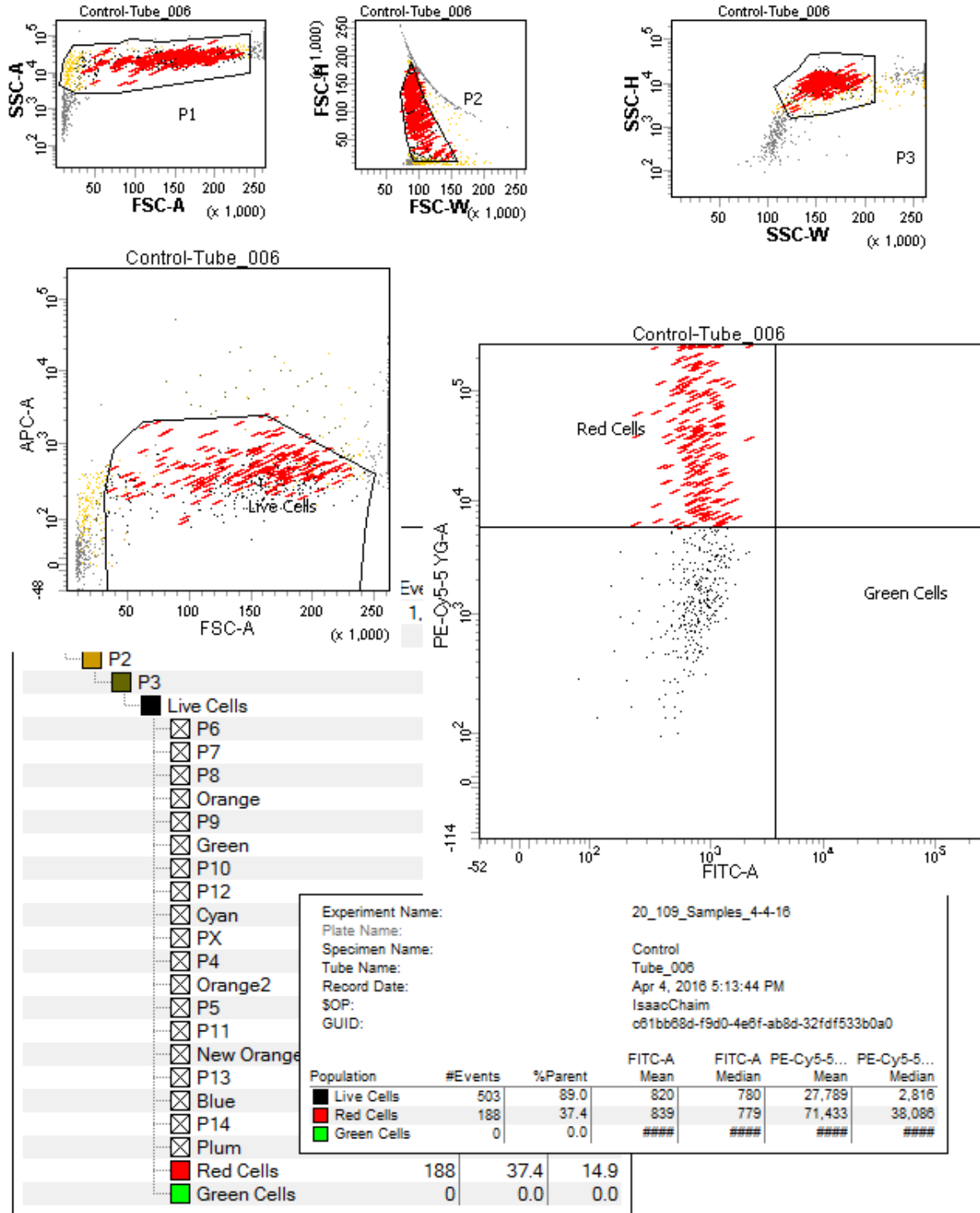

BD FACSDiva 8.0

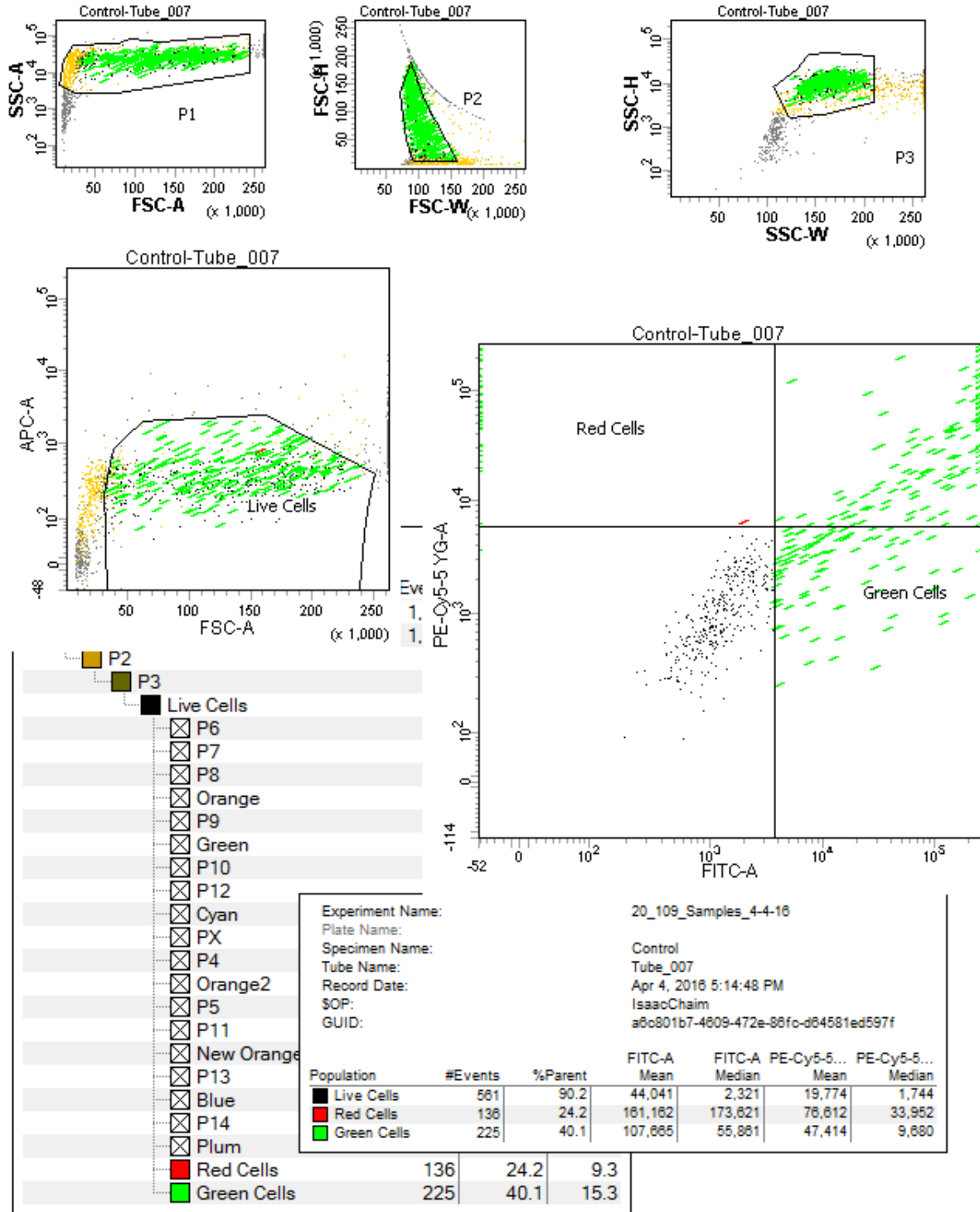

BD FACSDiva 8.0

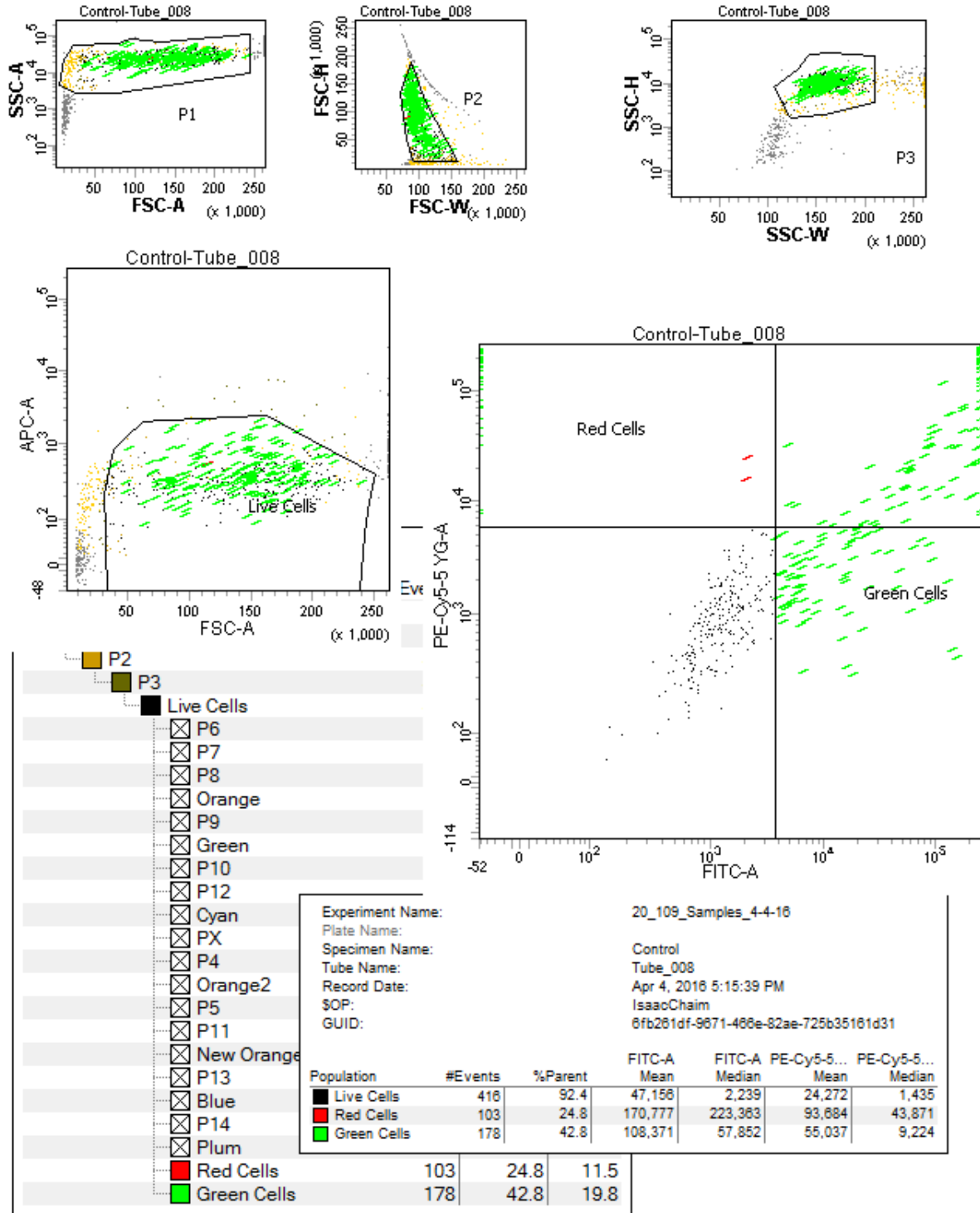

BD FACSDiva 8.0

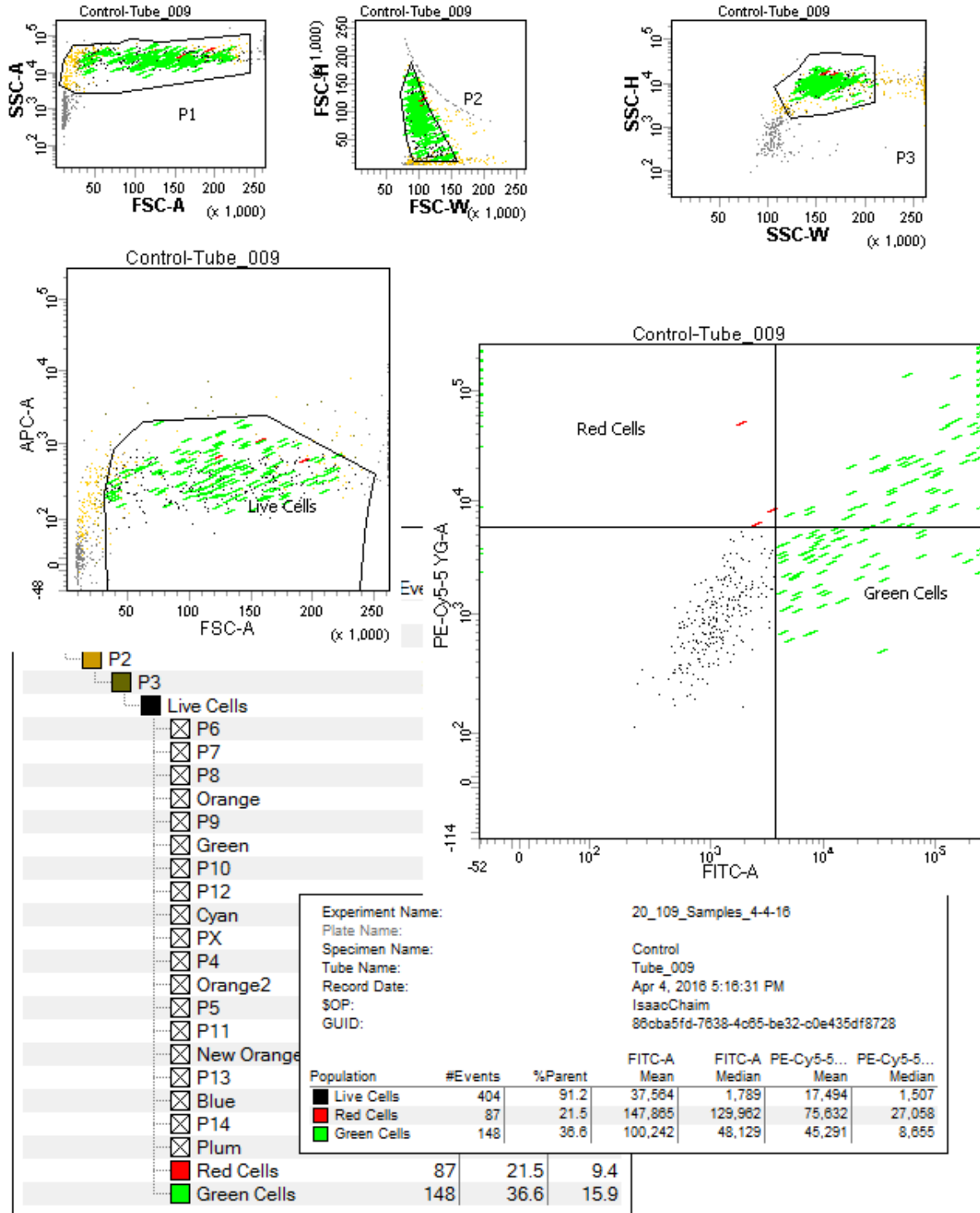

BD FACSDiva 8.0

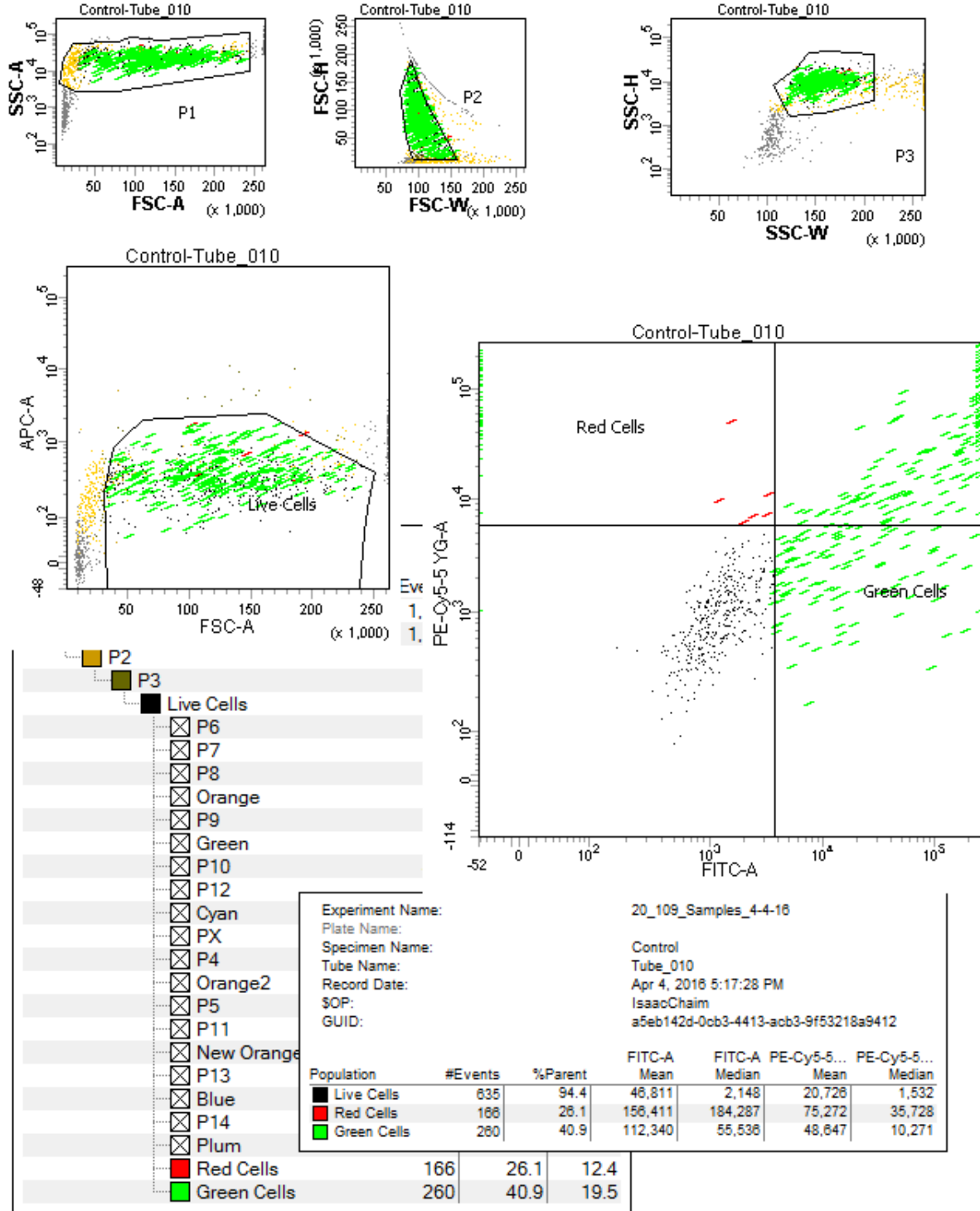

BD FACSDiva 8.0

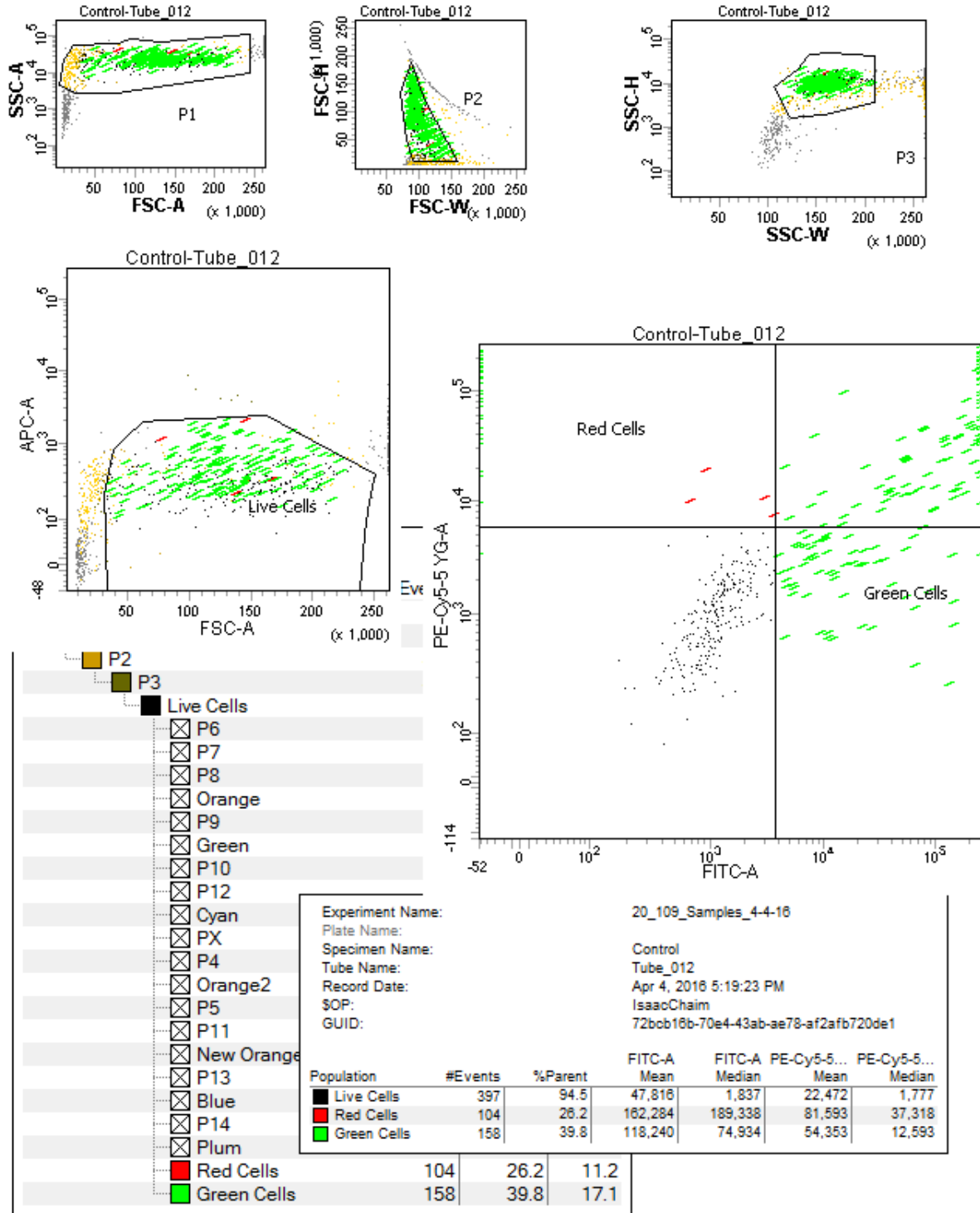

BD FACSDiva 8.0

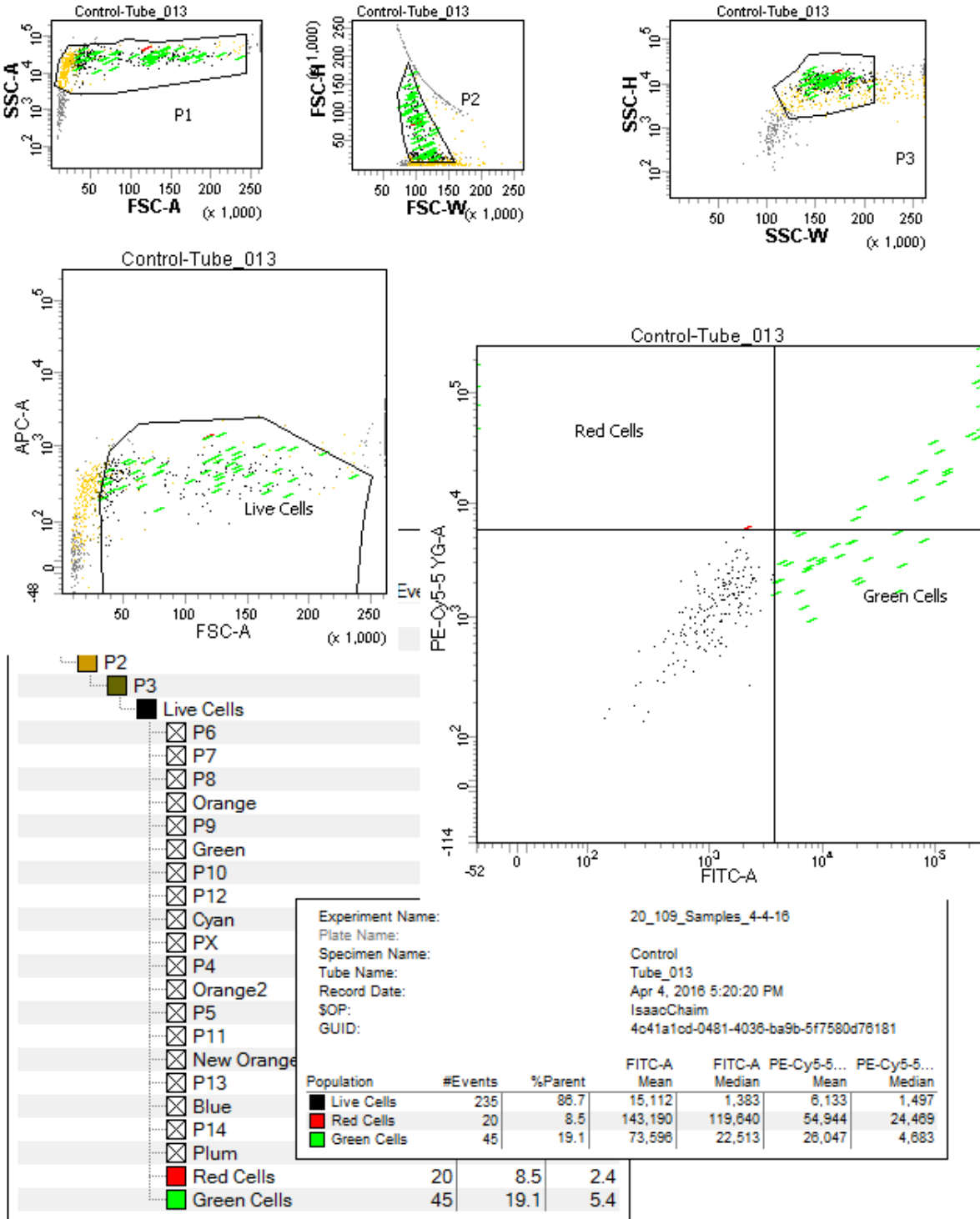

BD FACSDiva 8.0

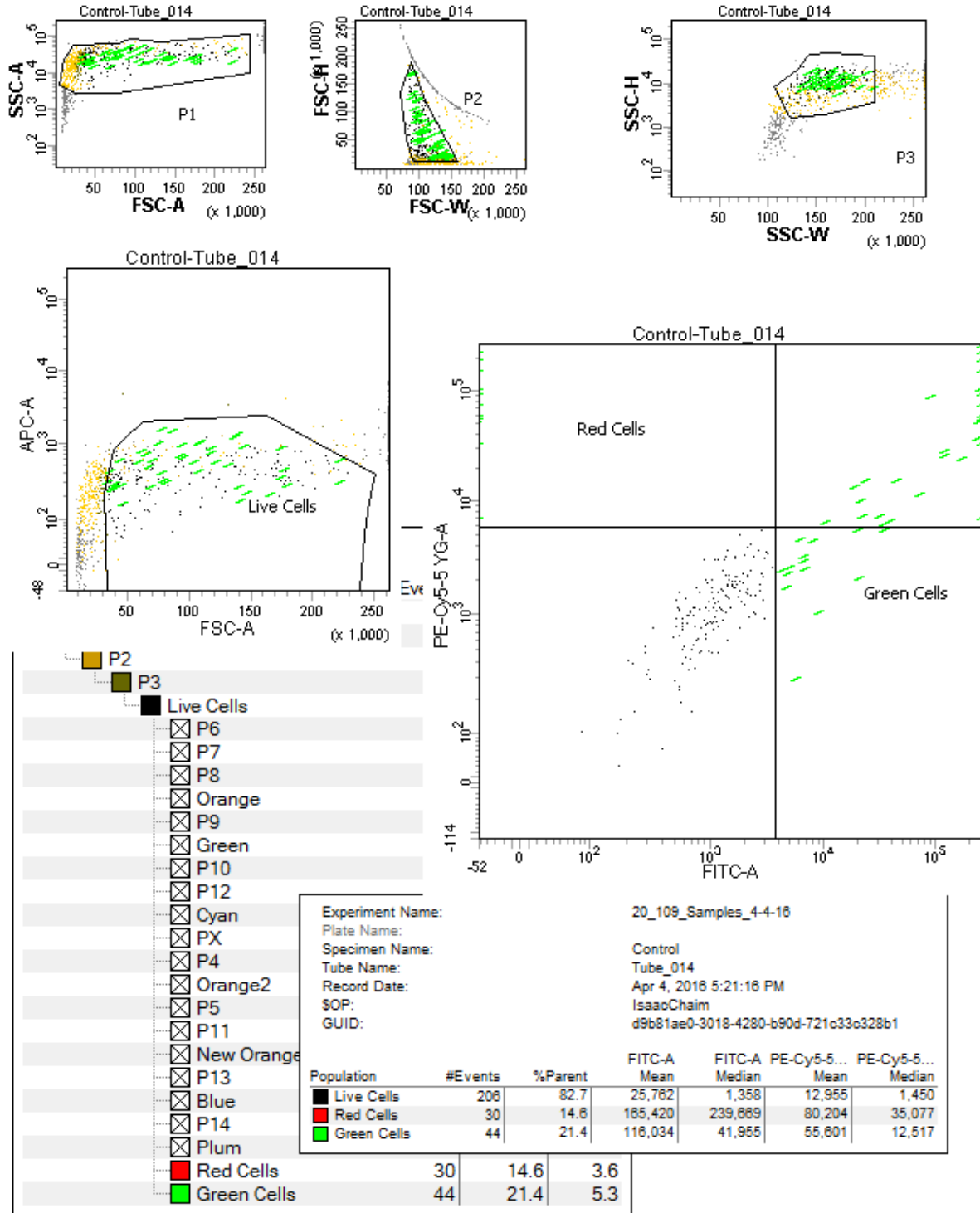

BD FACSDiva 8.0

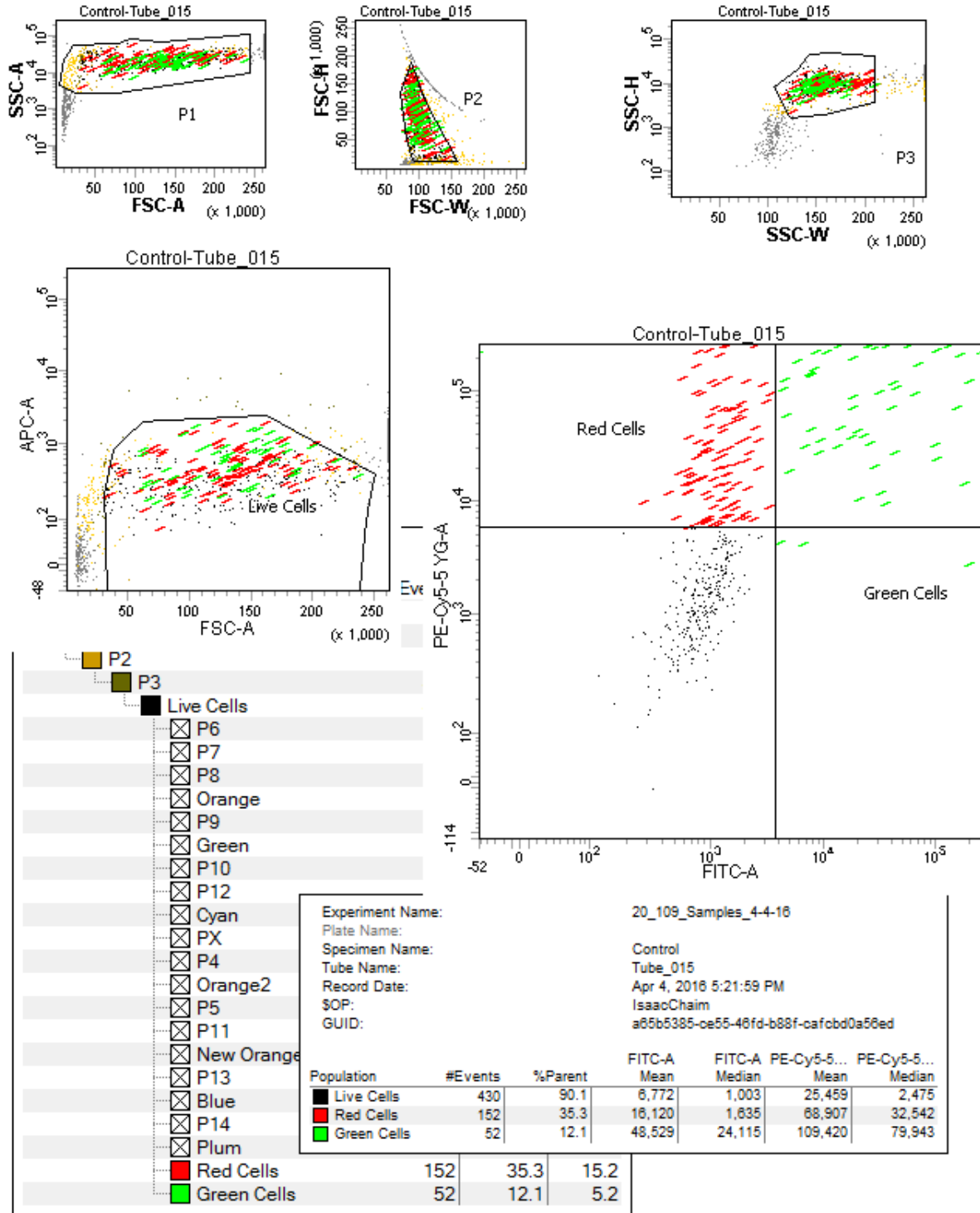

BD FACSDiva 8.0

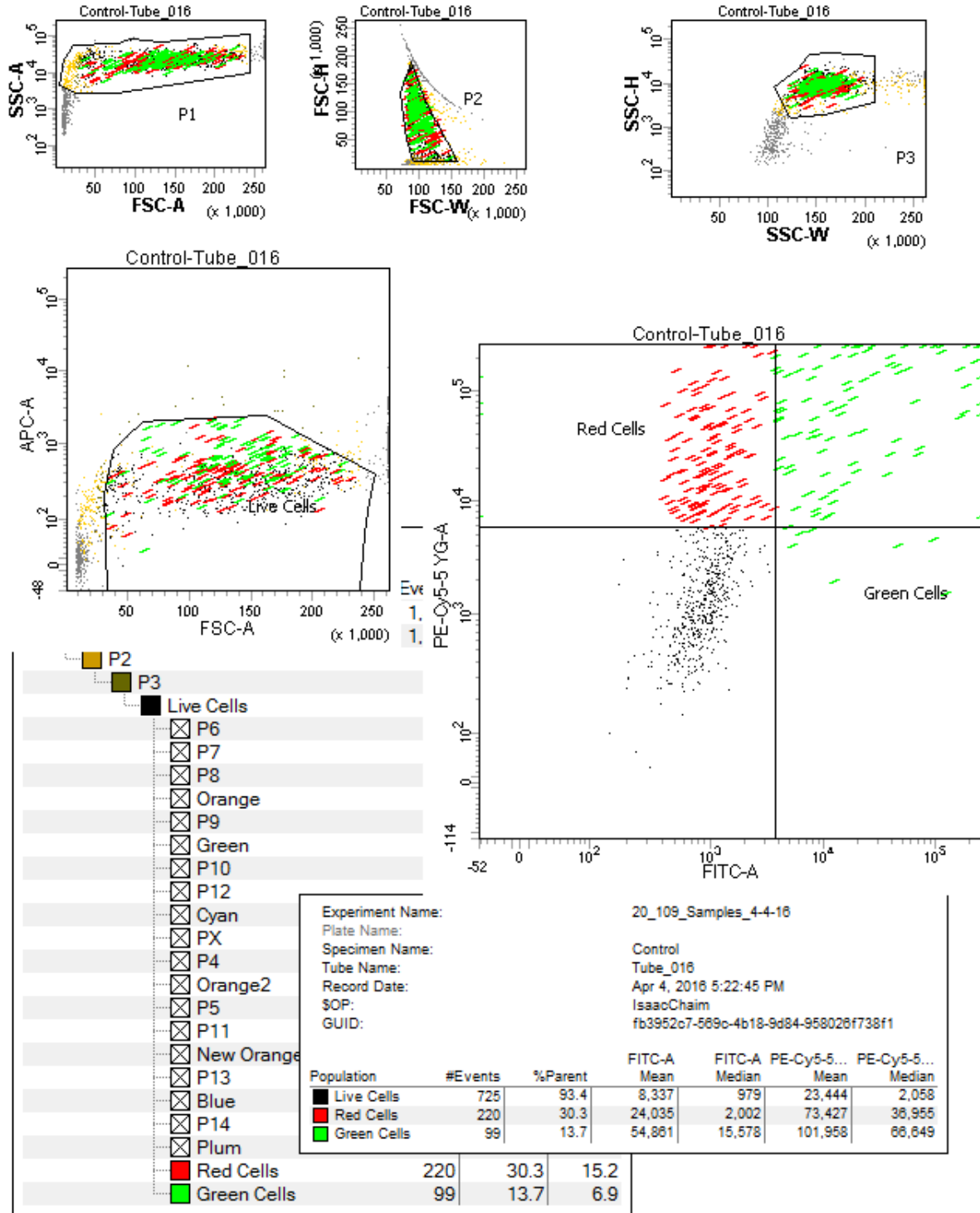

BD FACSDiva 8.0

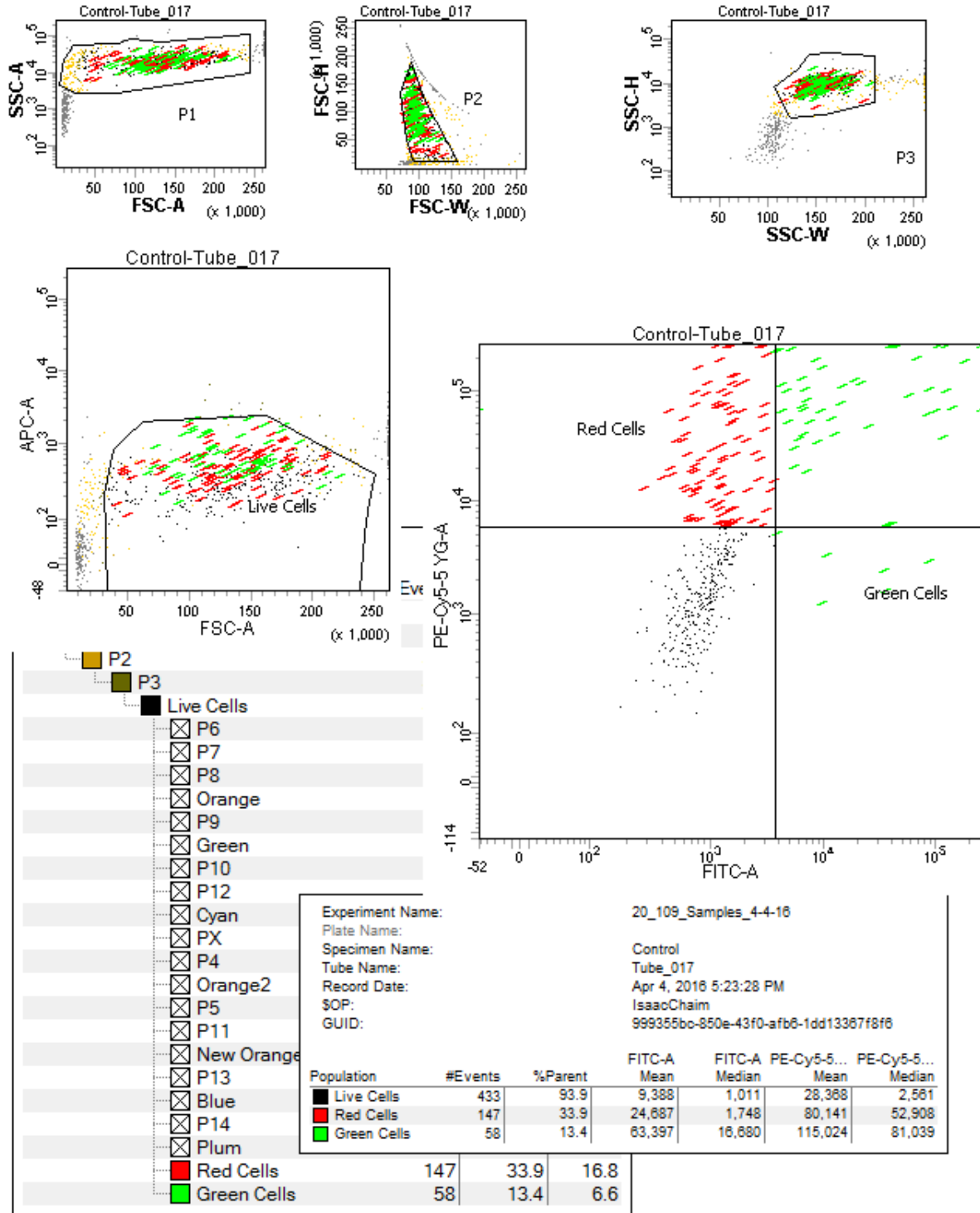

BD FACSDiva 8.0

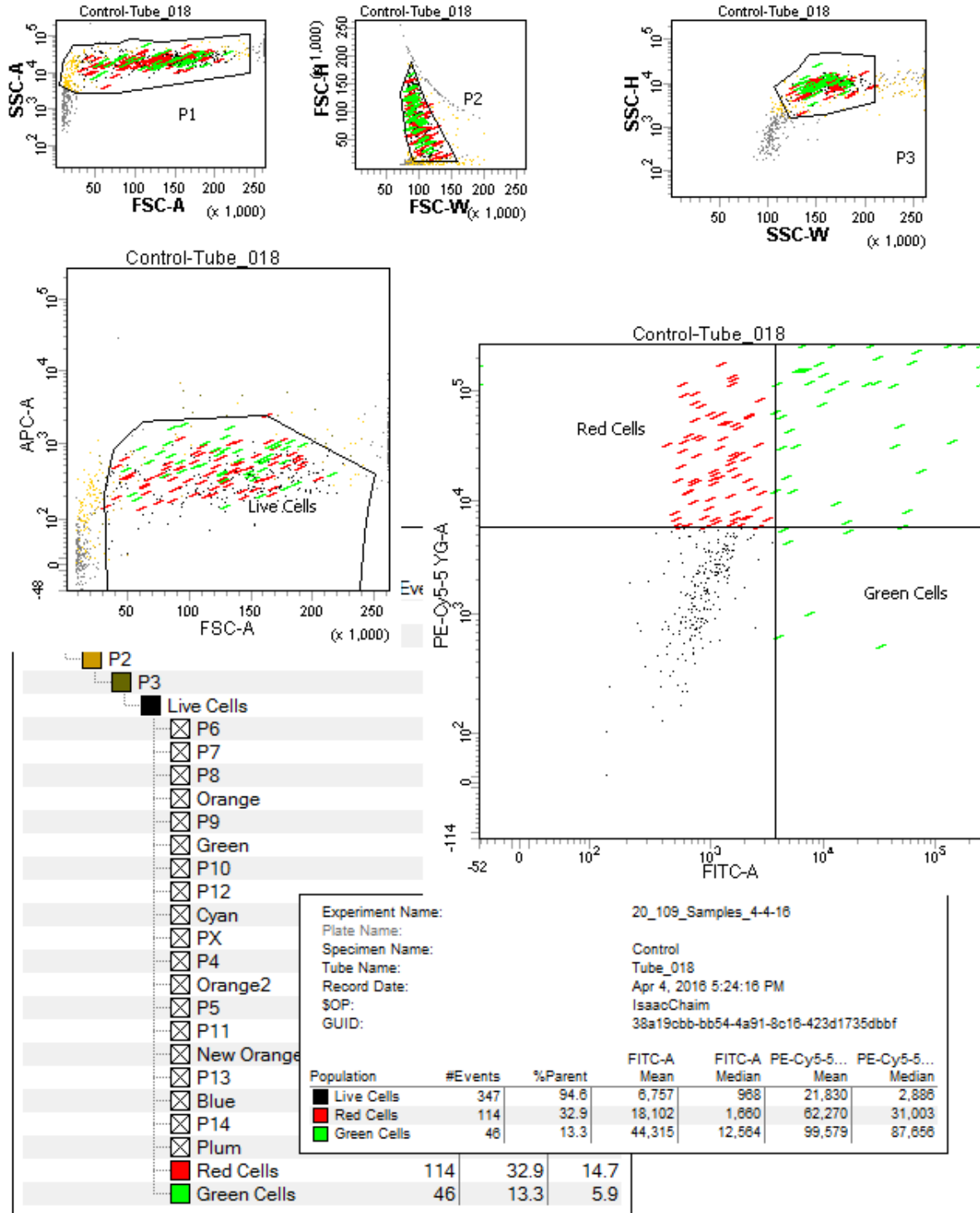

BD FACSDiva 8.0

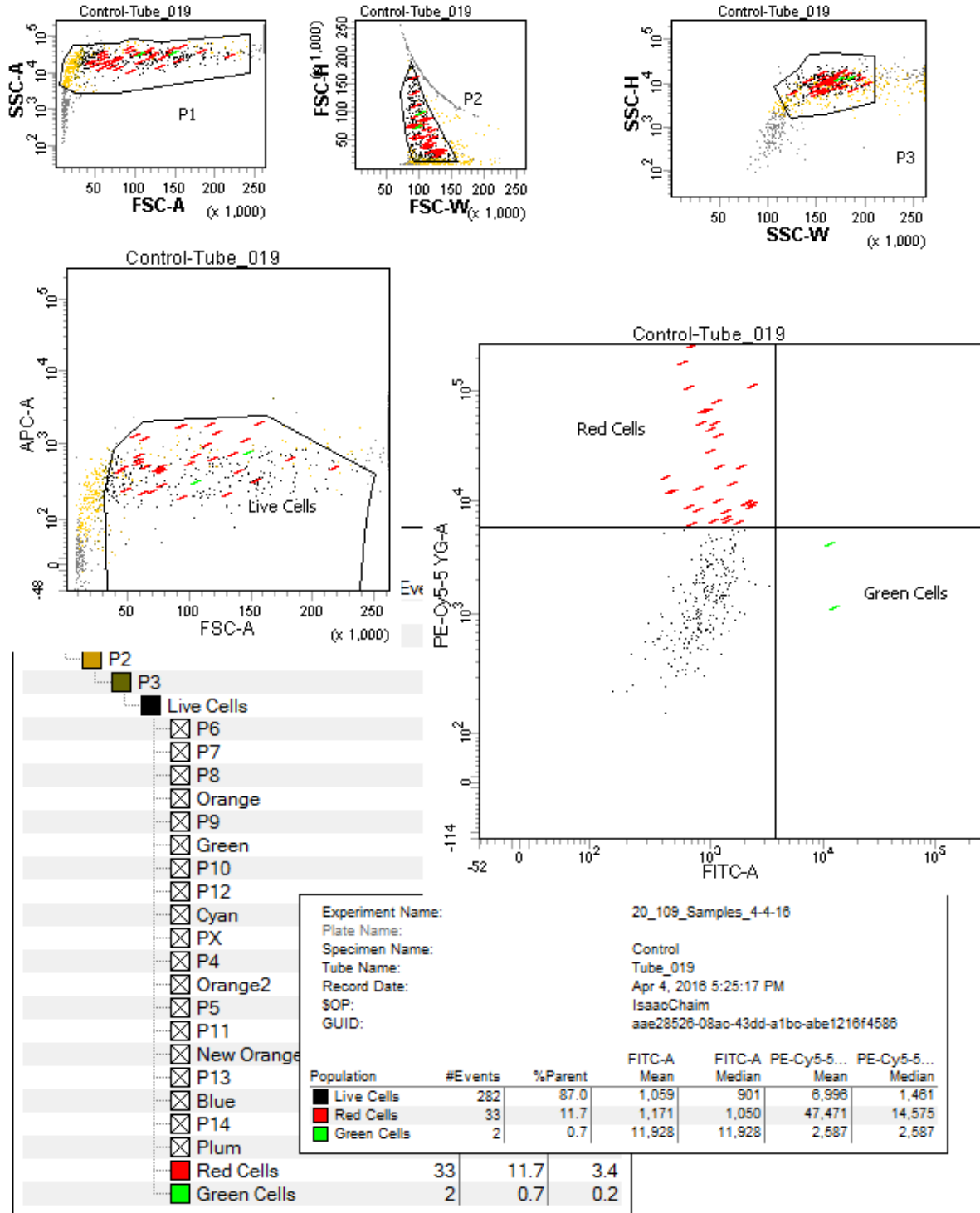

BD FACSDiva 8.0

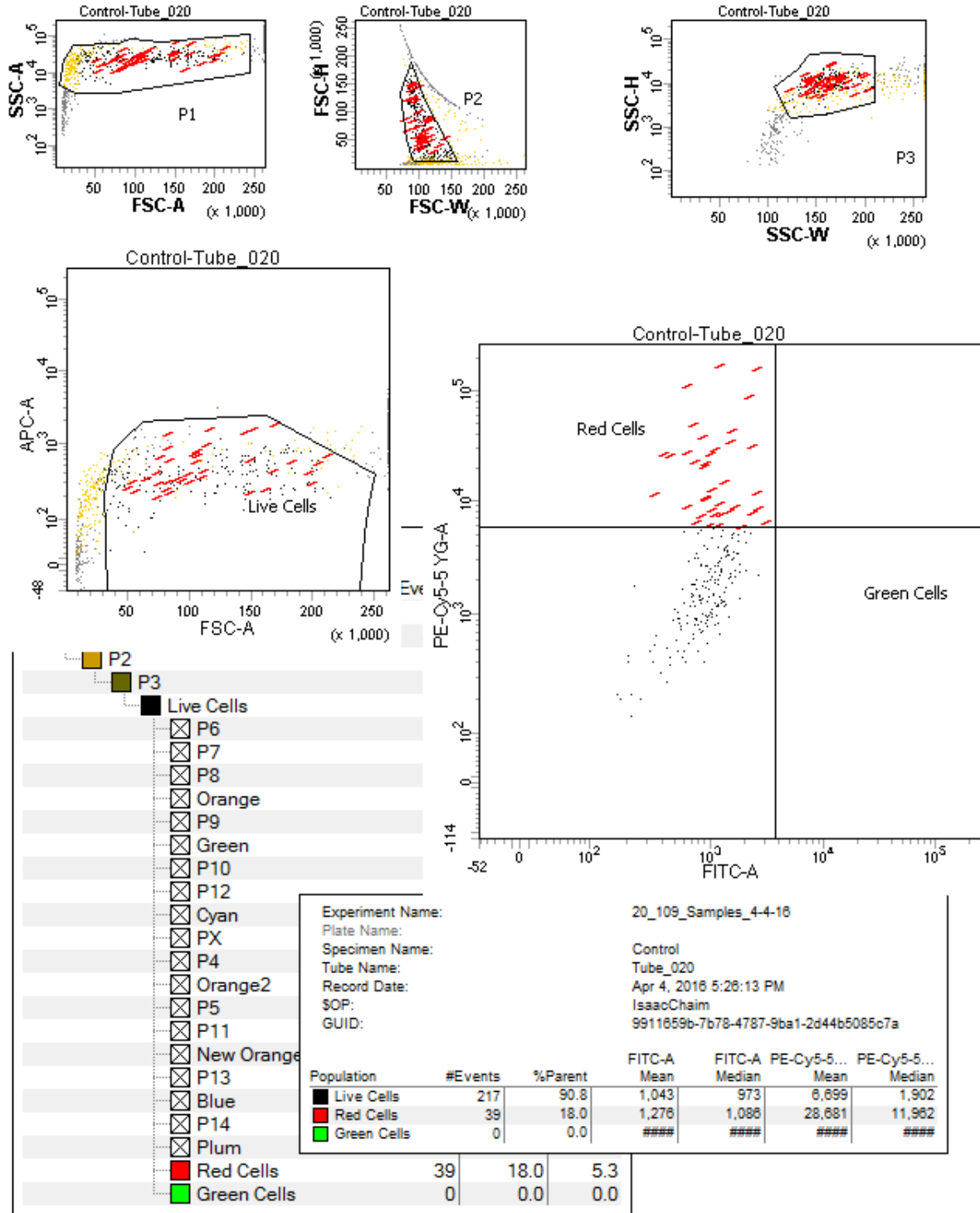

BD FACSDiva 8.0

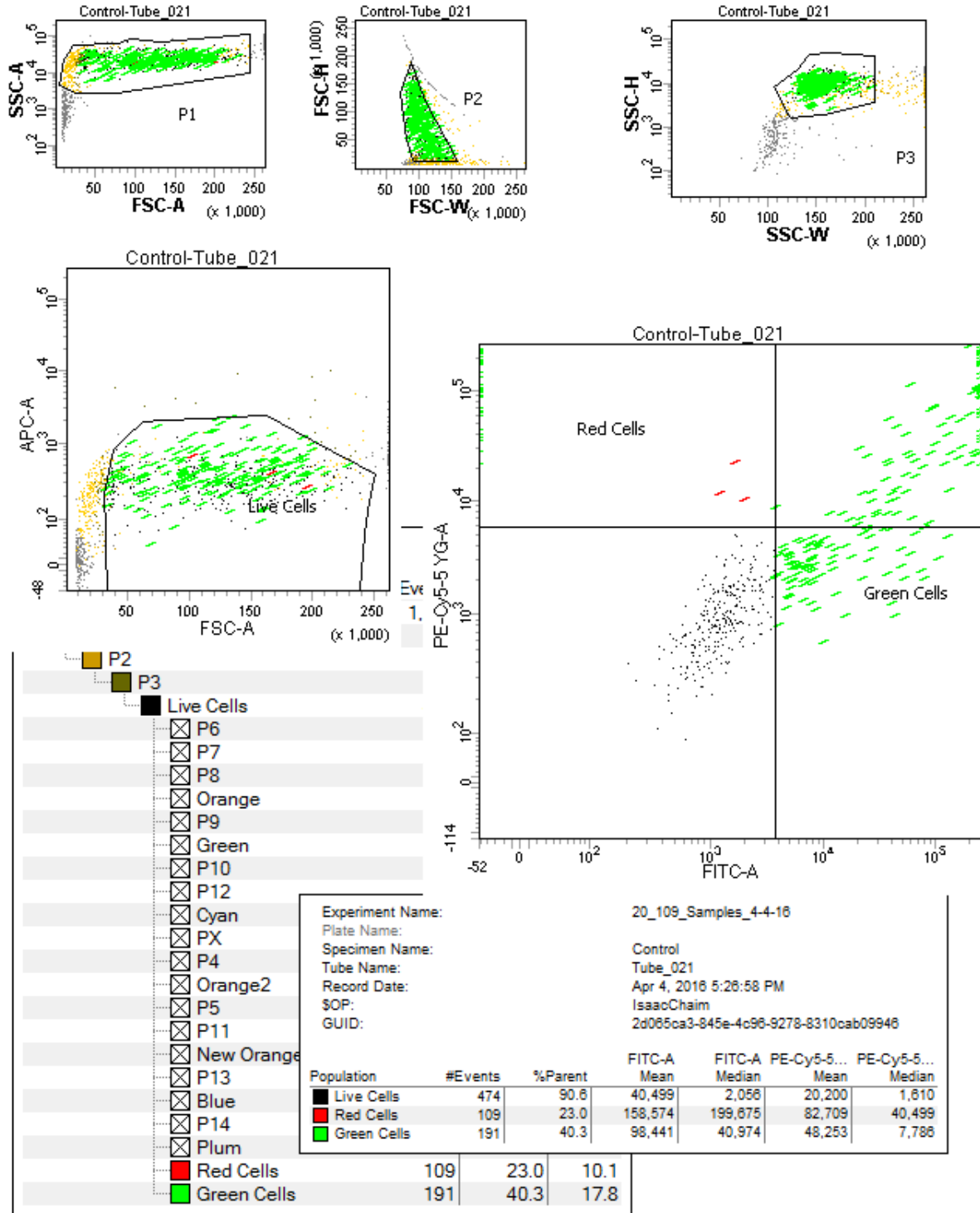

BD FACSDiva 8.0

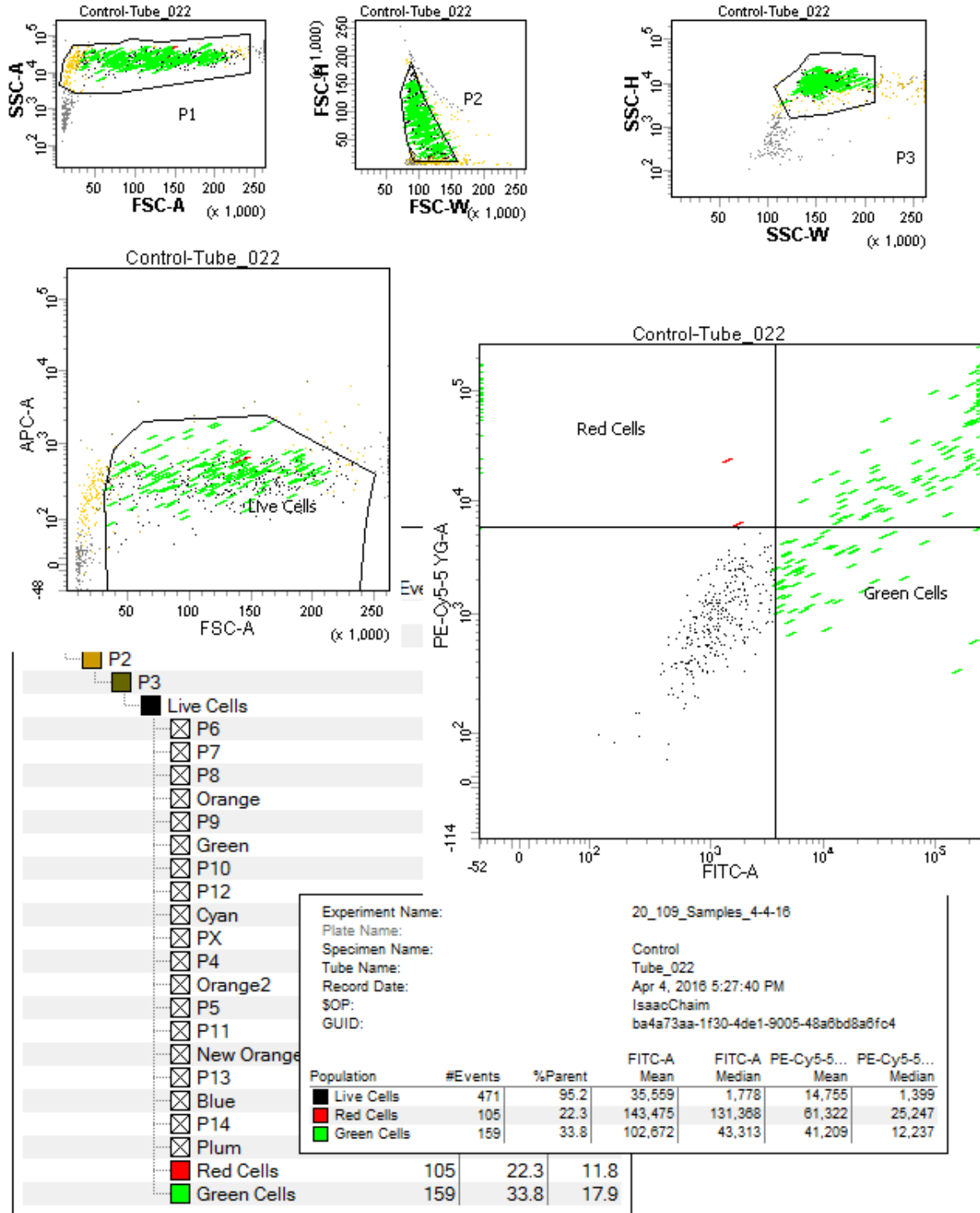

BD FACSDiva 8.0

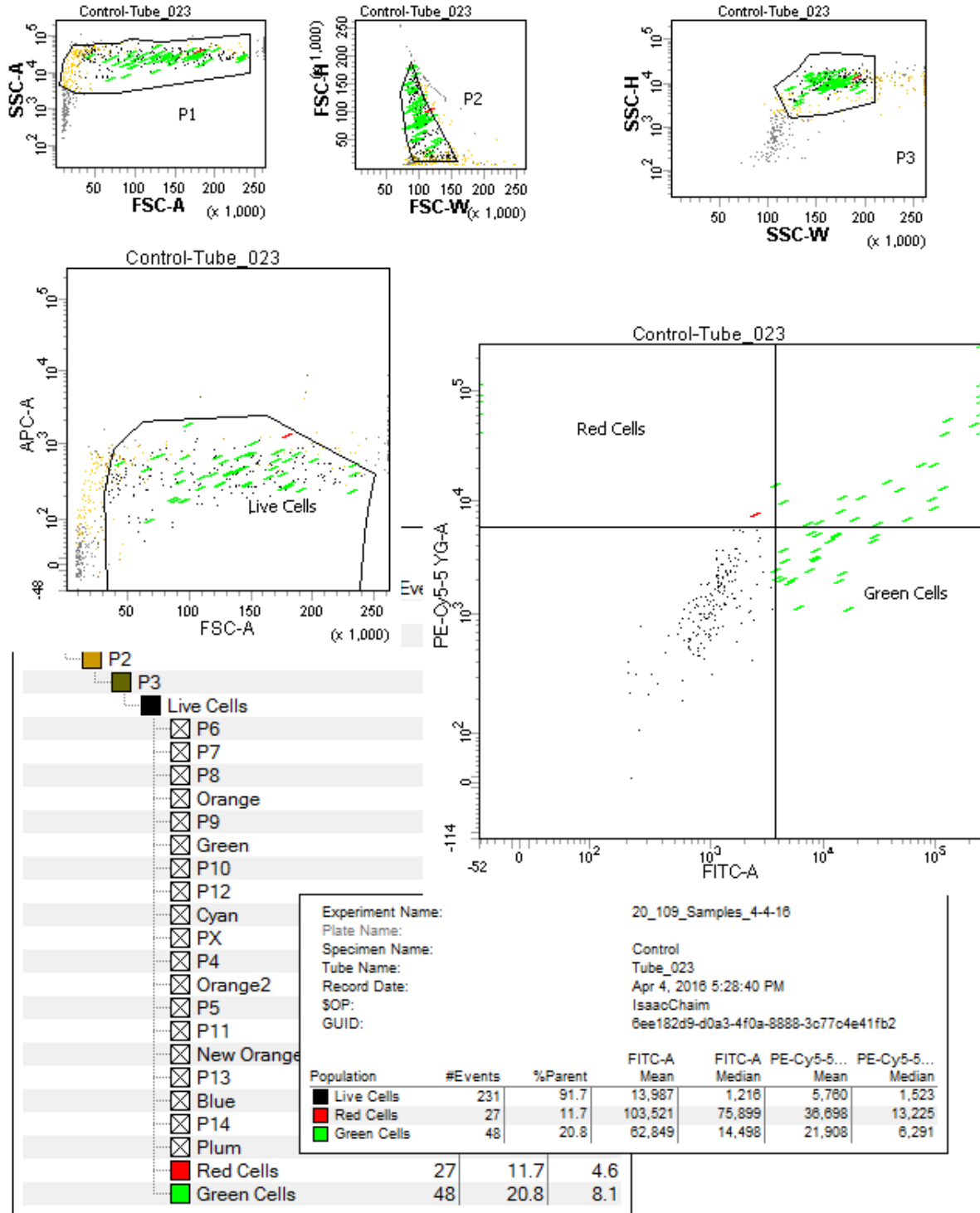

BD FACSDiva 8.0

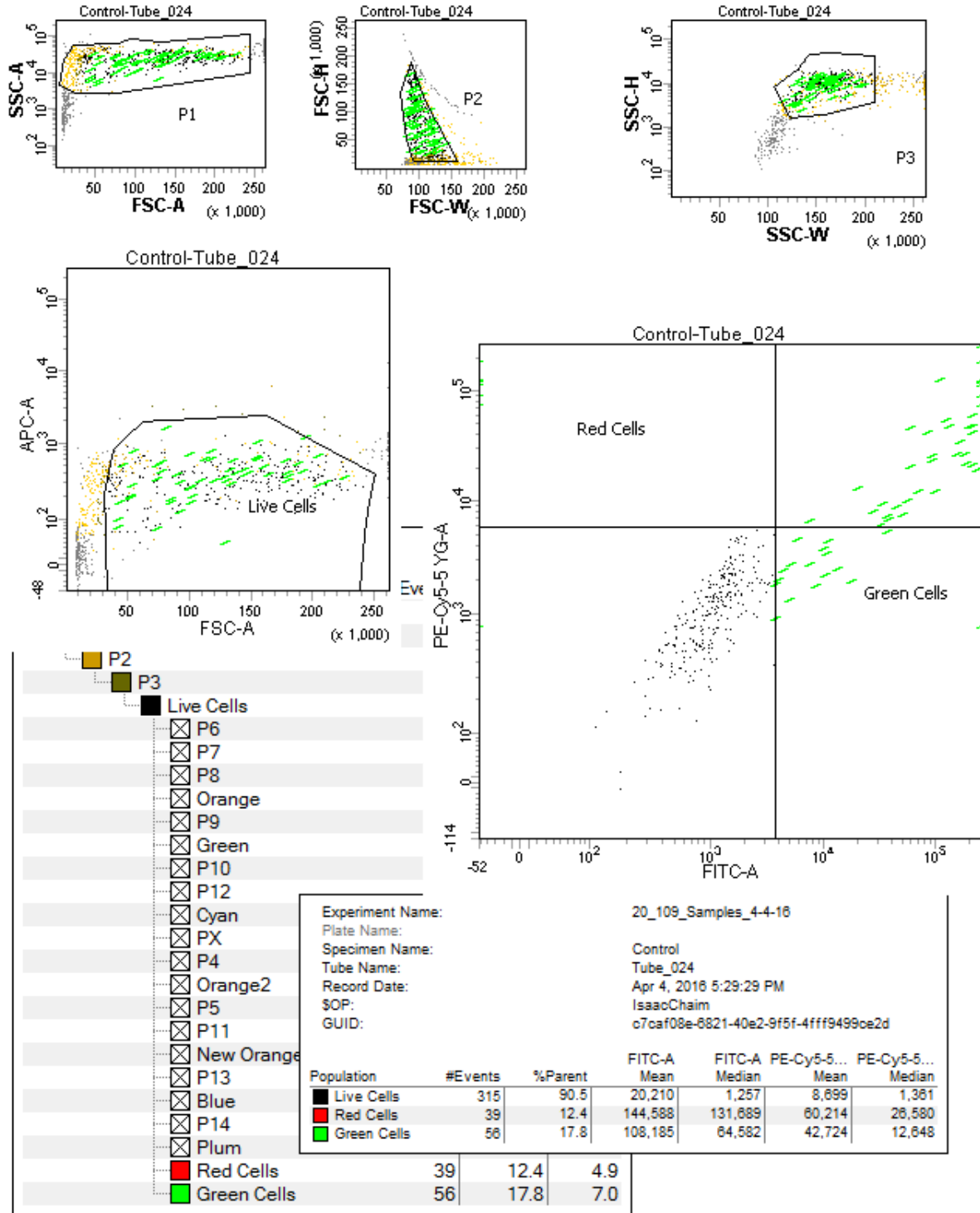

BD FACSDiva 8.0

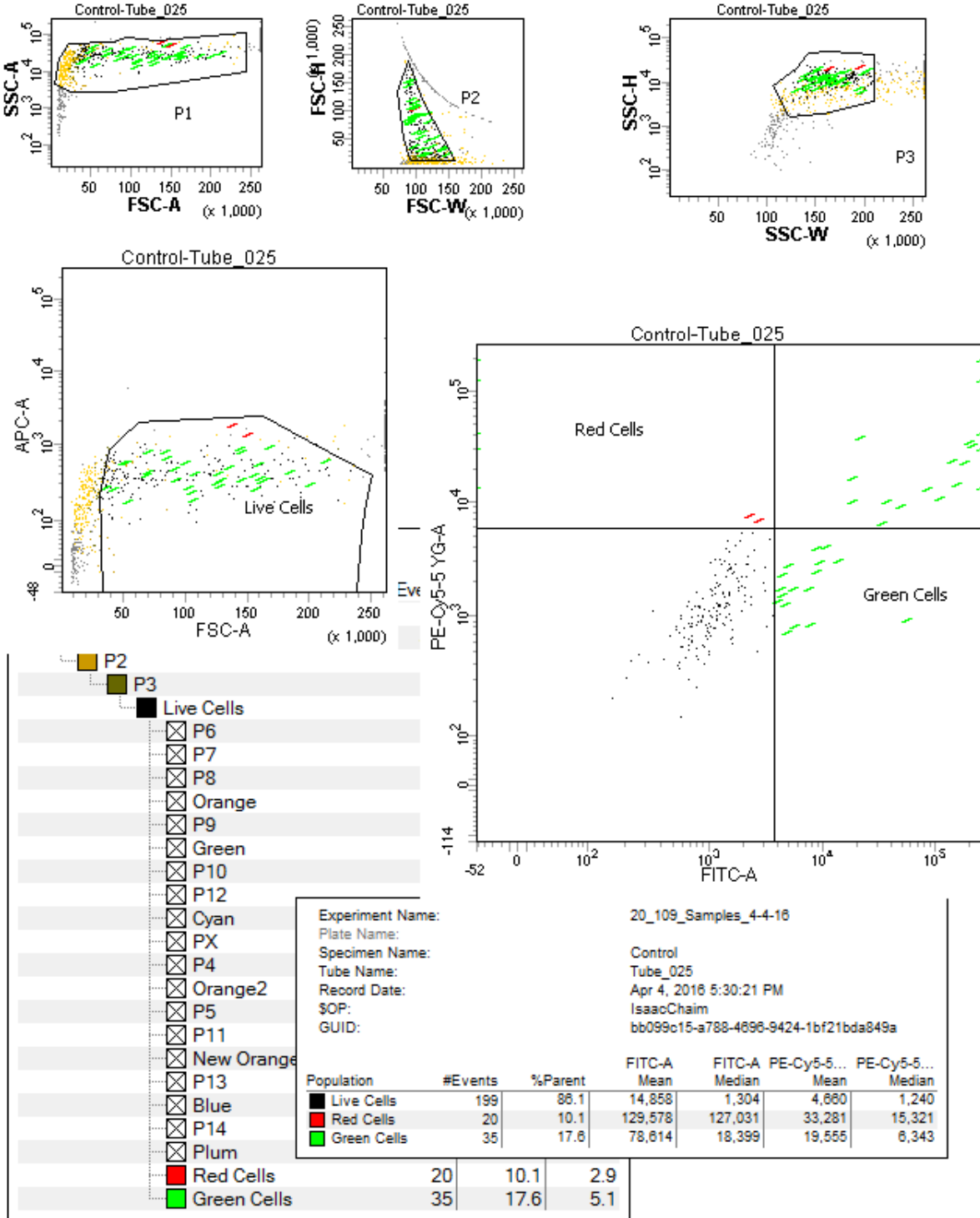

BD FACSDiva 8.0

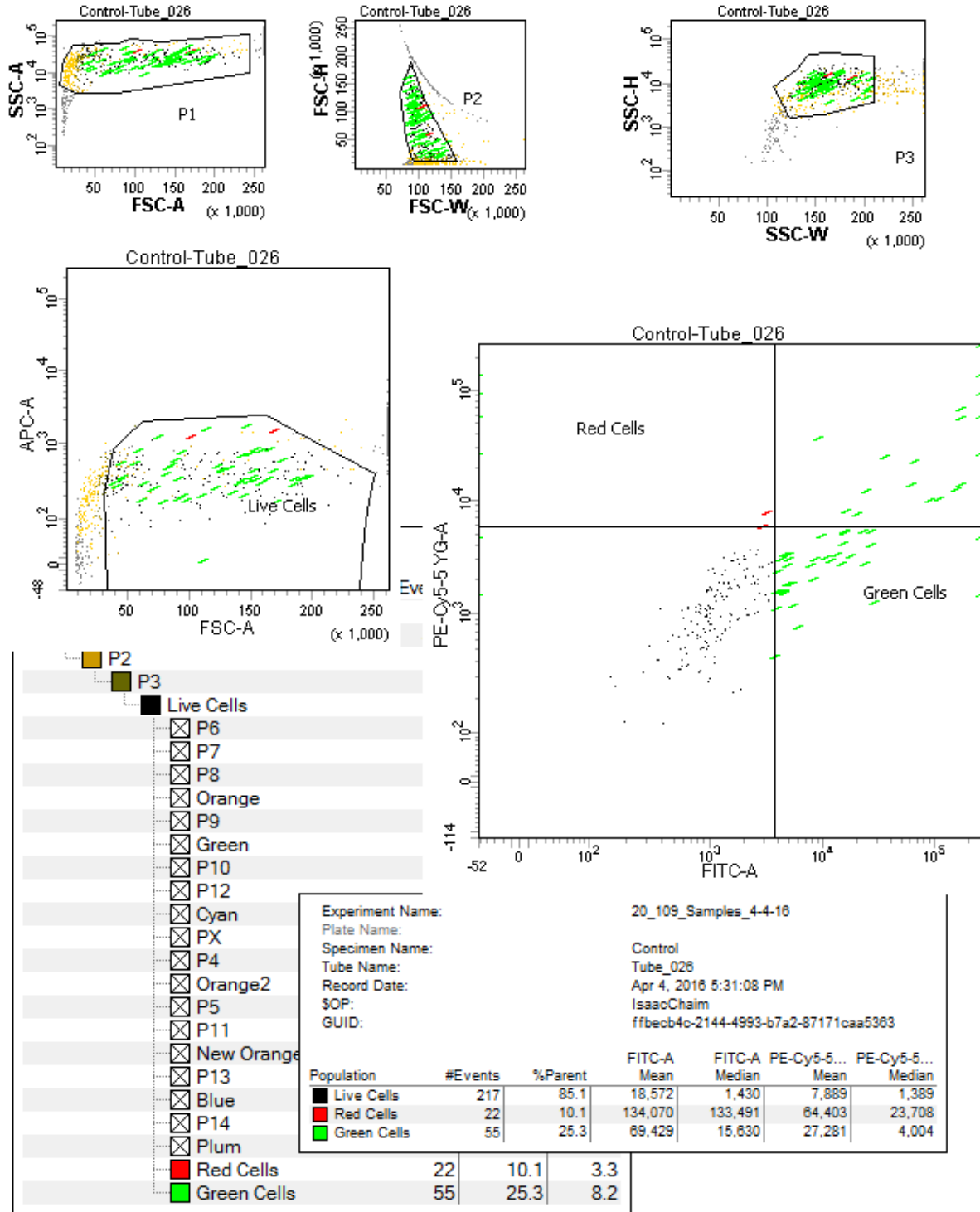

BD FACSDiva 8.0

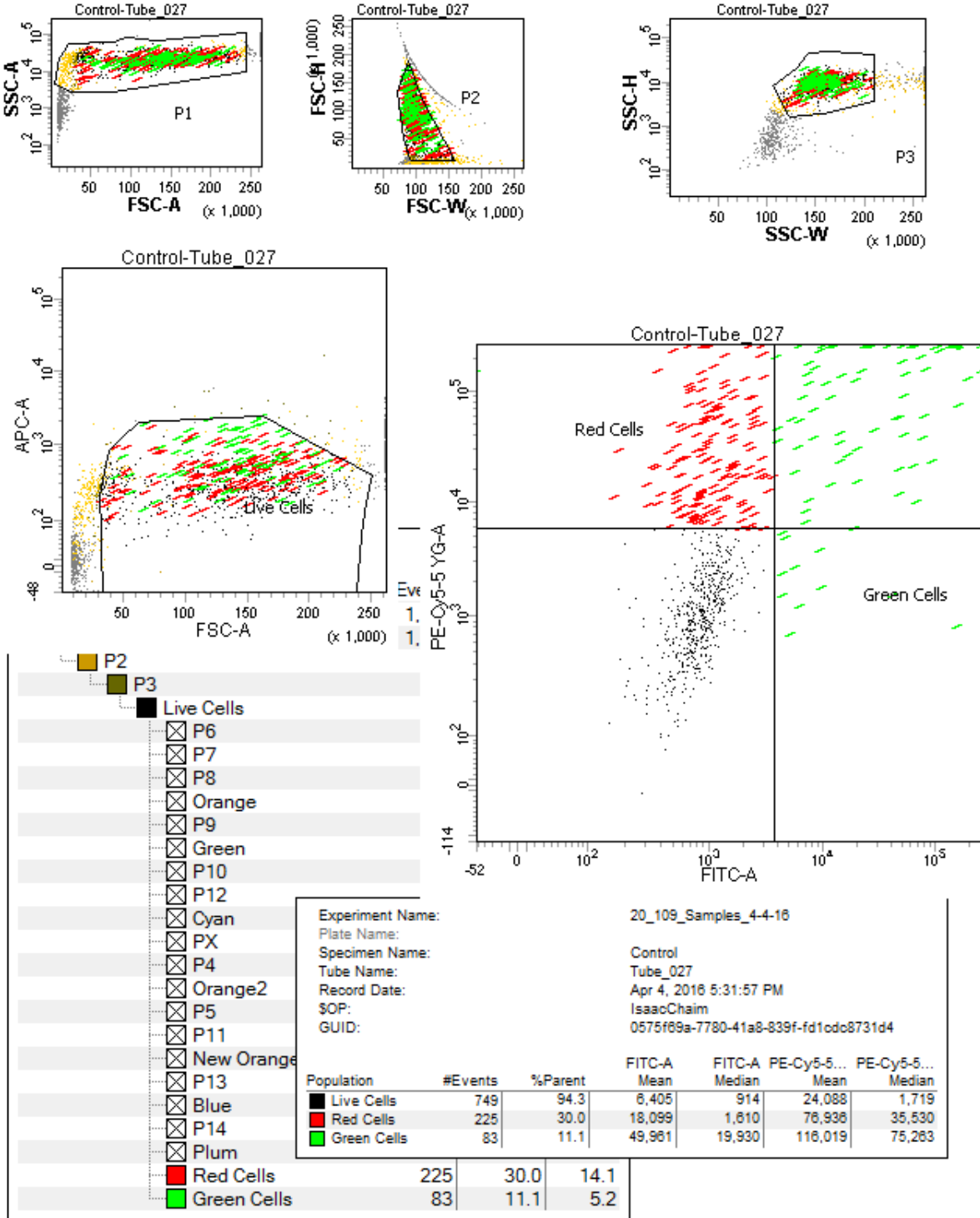

BD FACSDiva 8.0

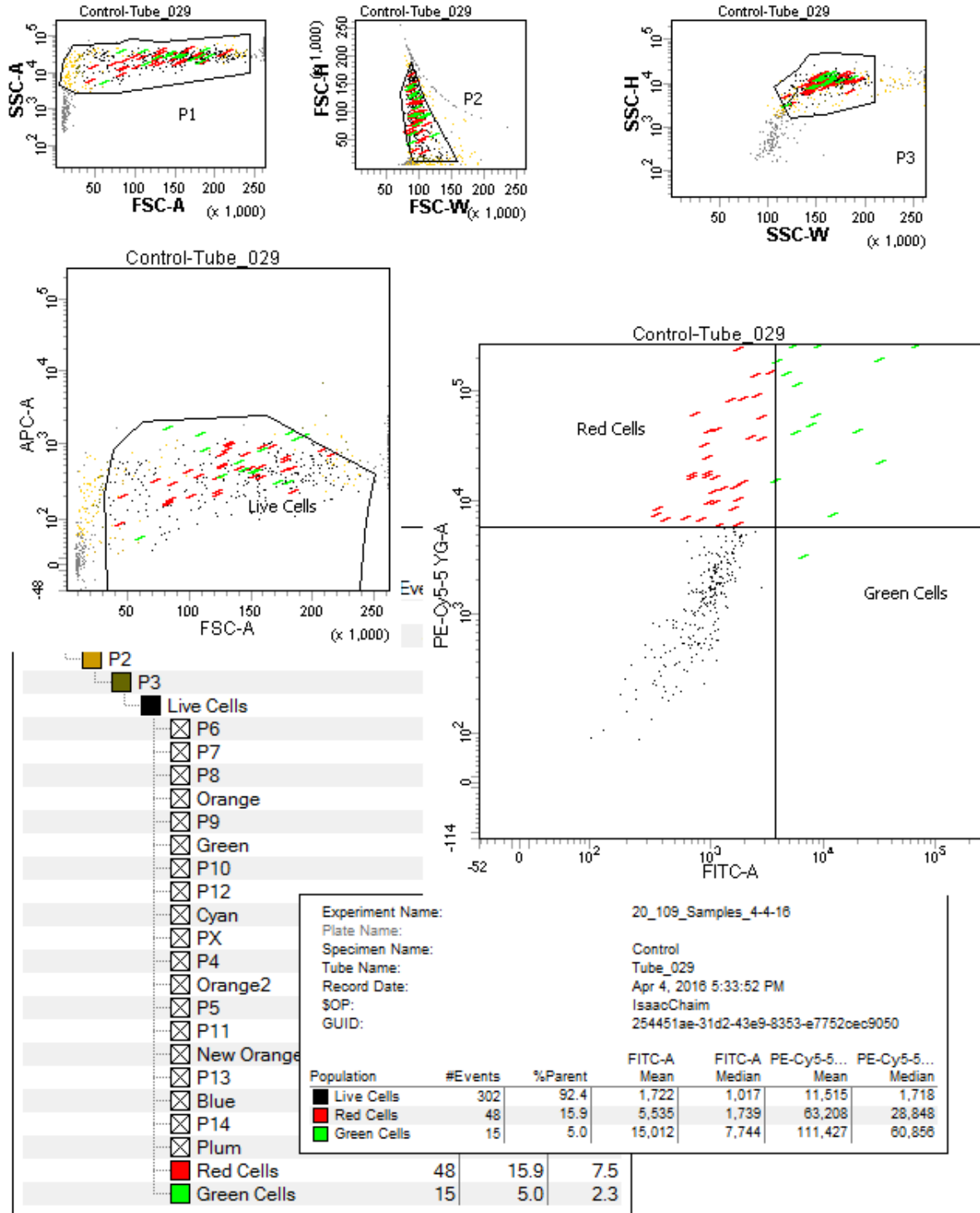

BD FACSDiva 8.0

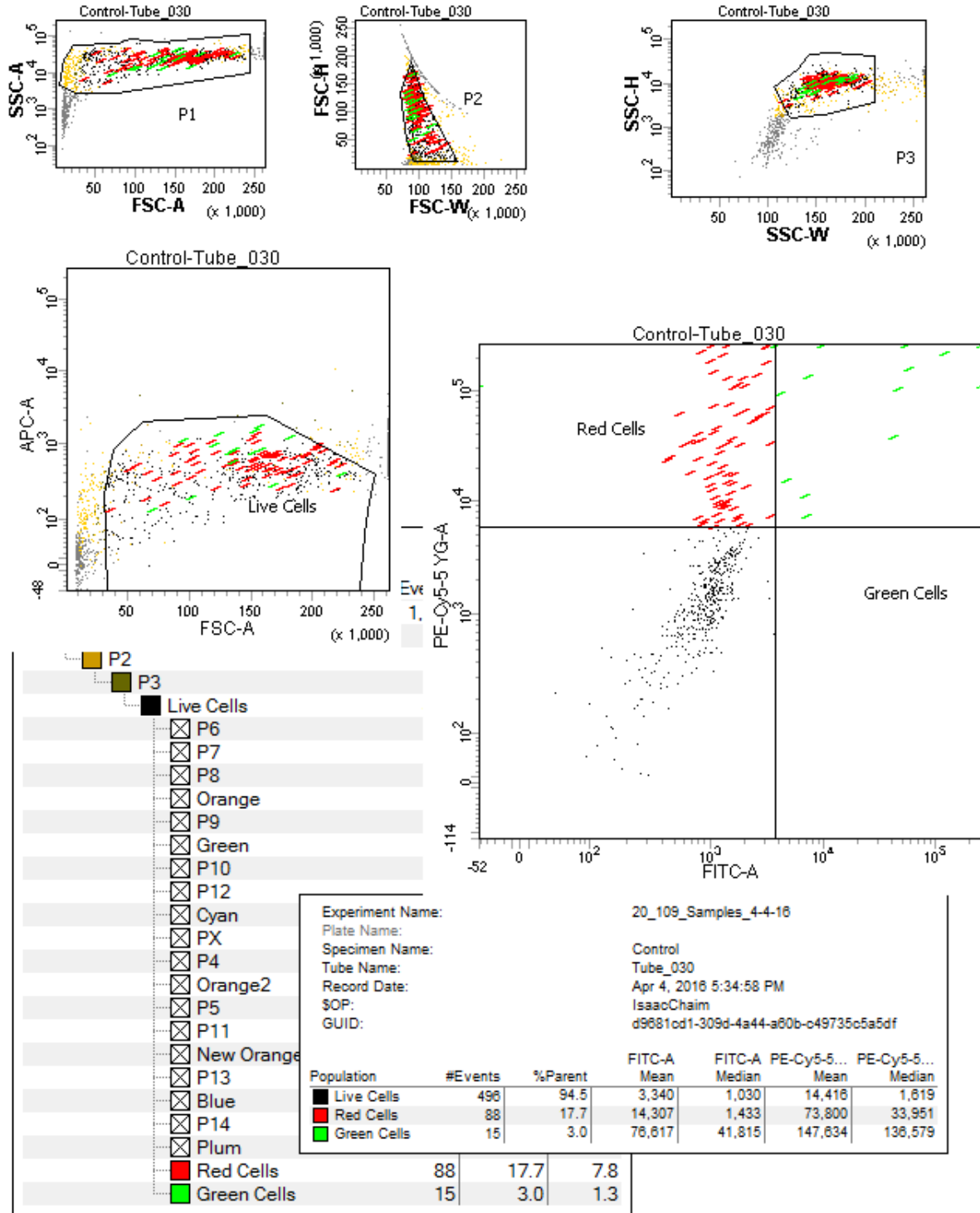

BD FACSDiva 8.0

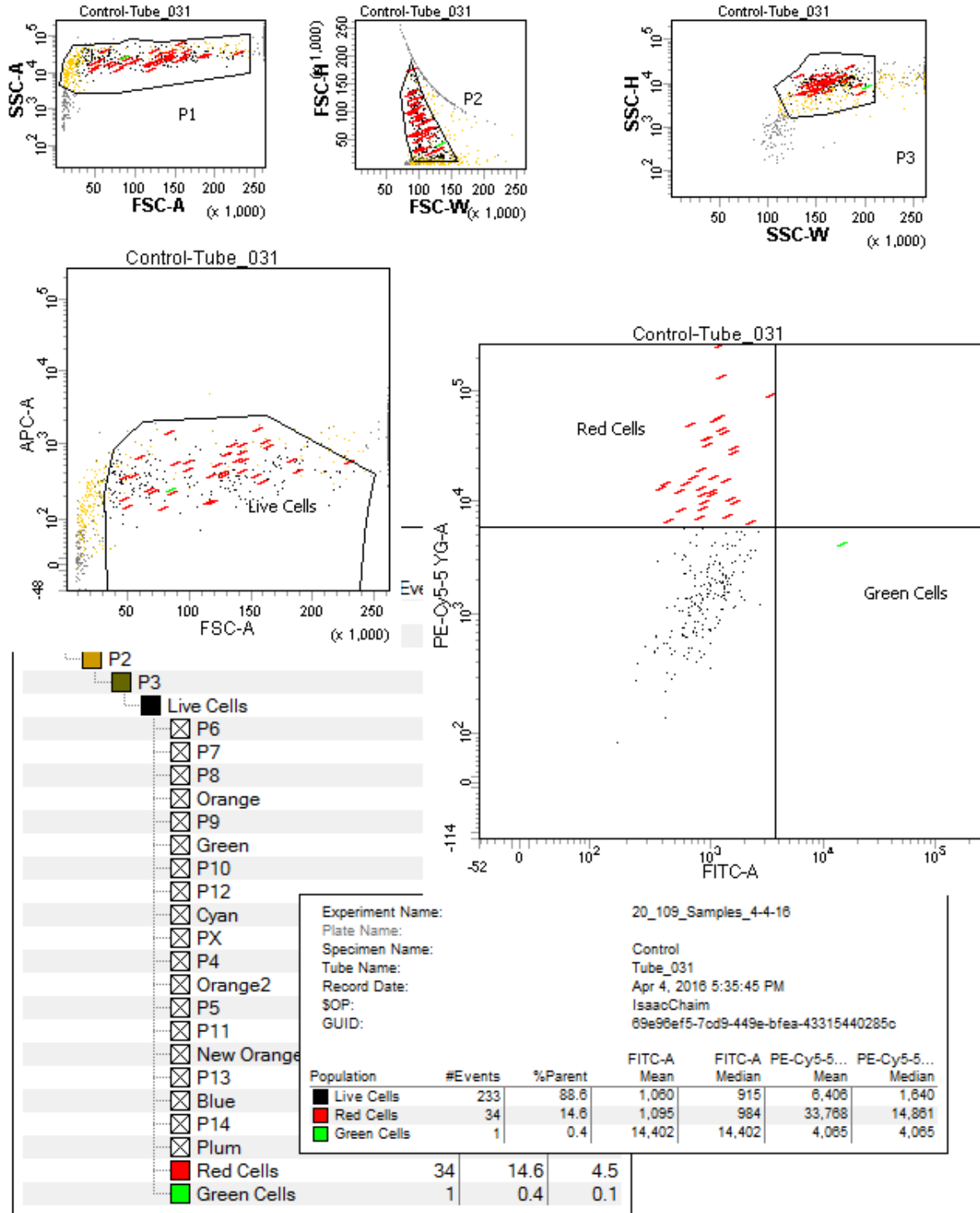

BD FACSDiva 8.0

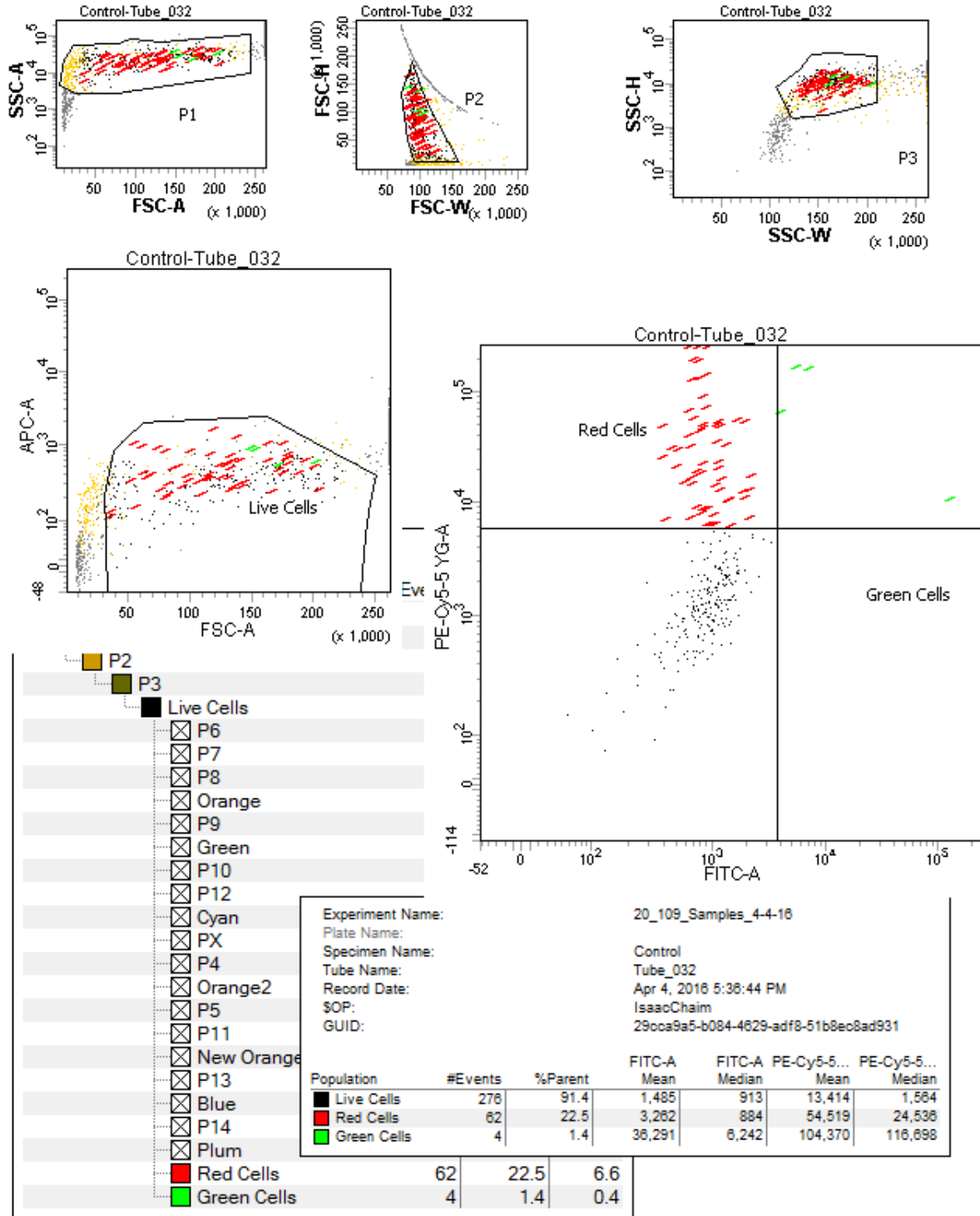

BD FACSDiva 8.0

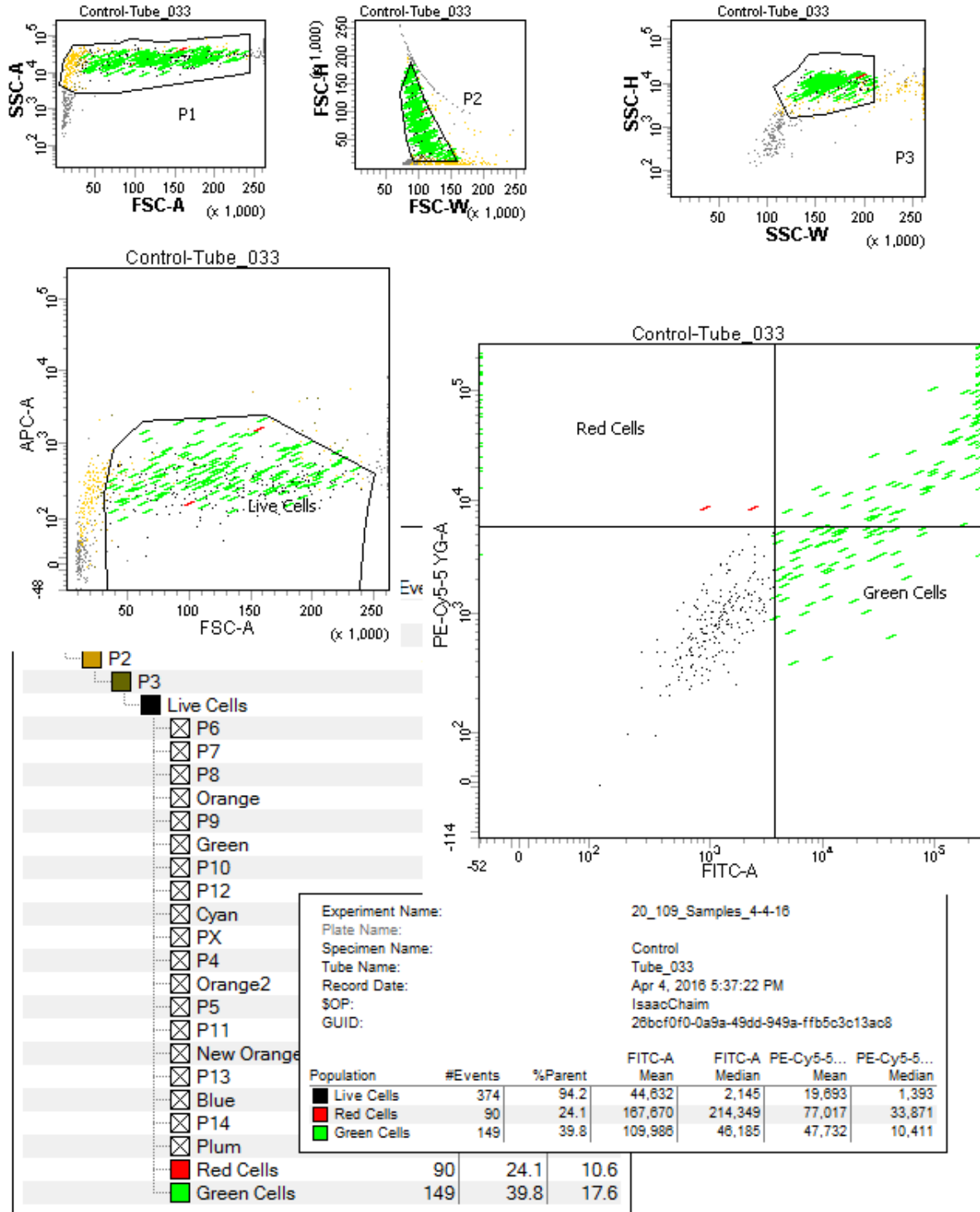

BD FACSDiva 8.0

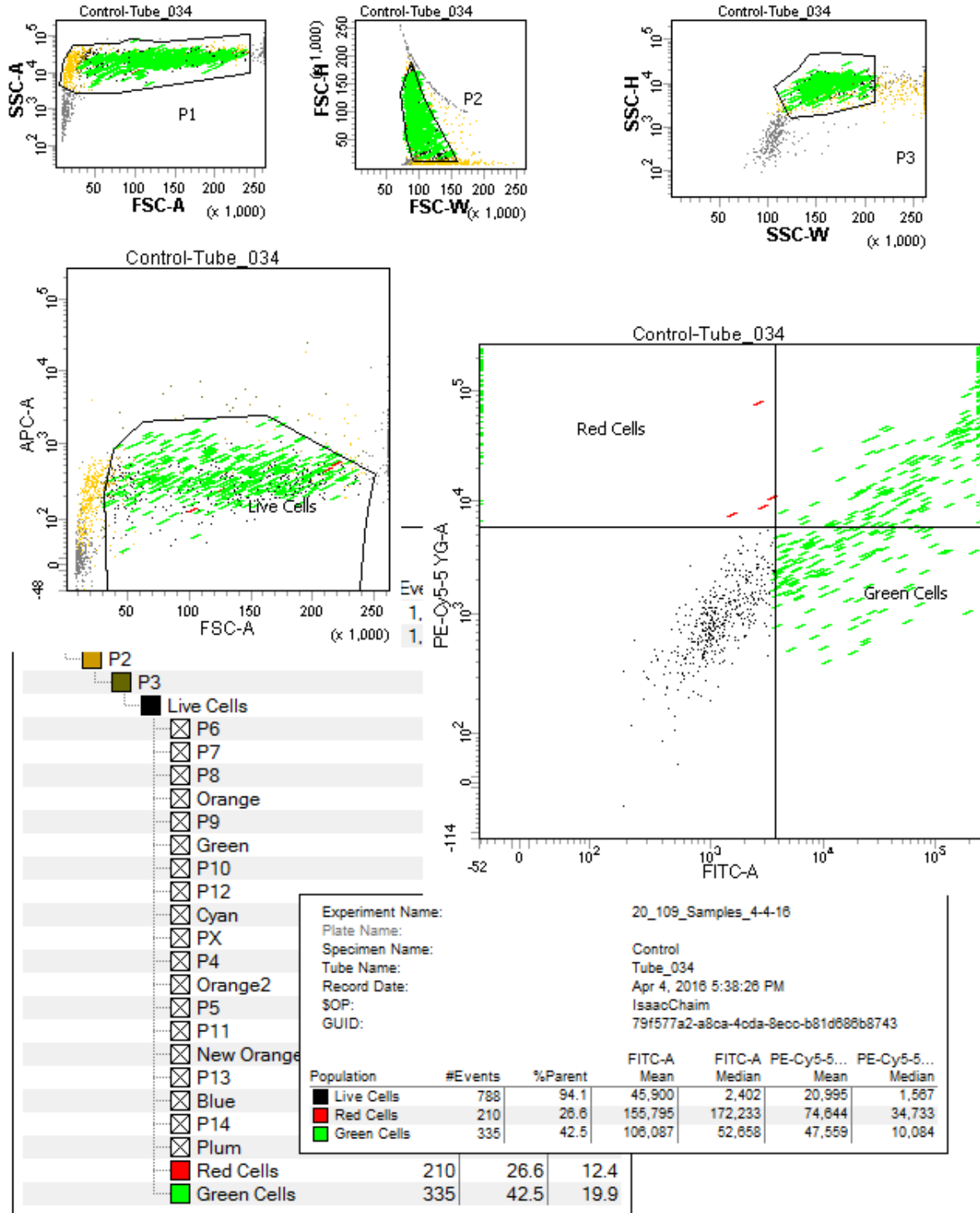

BD FACSDiva 8.0

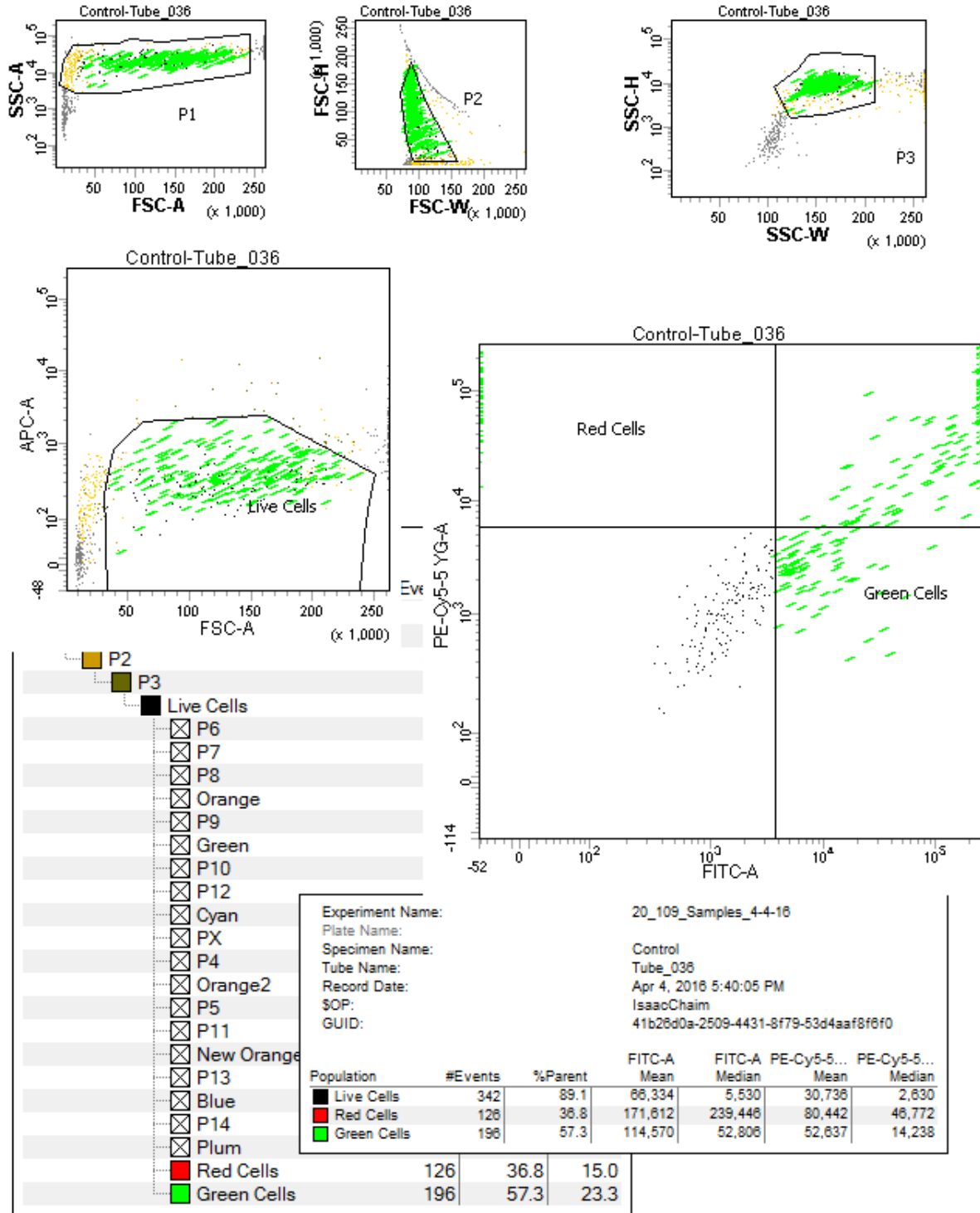

BD FACSDiva 8.0

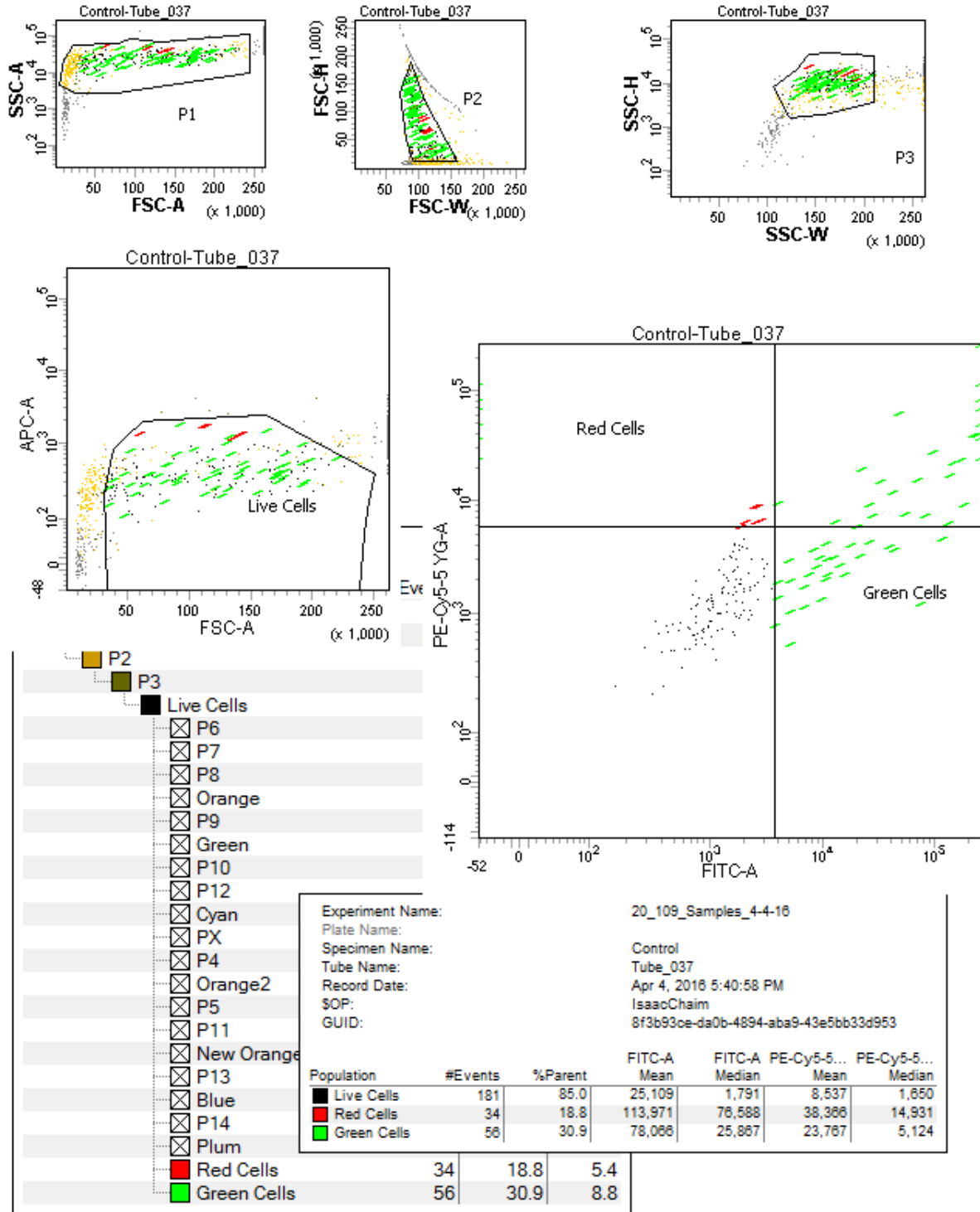

BD FACSDiva 8.0

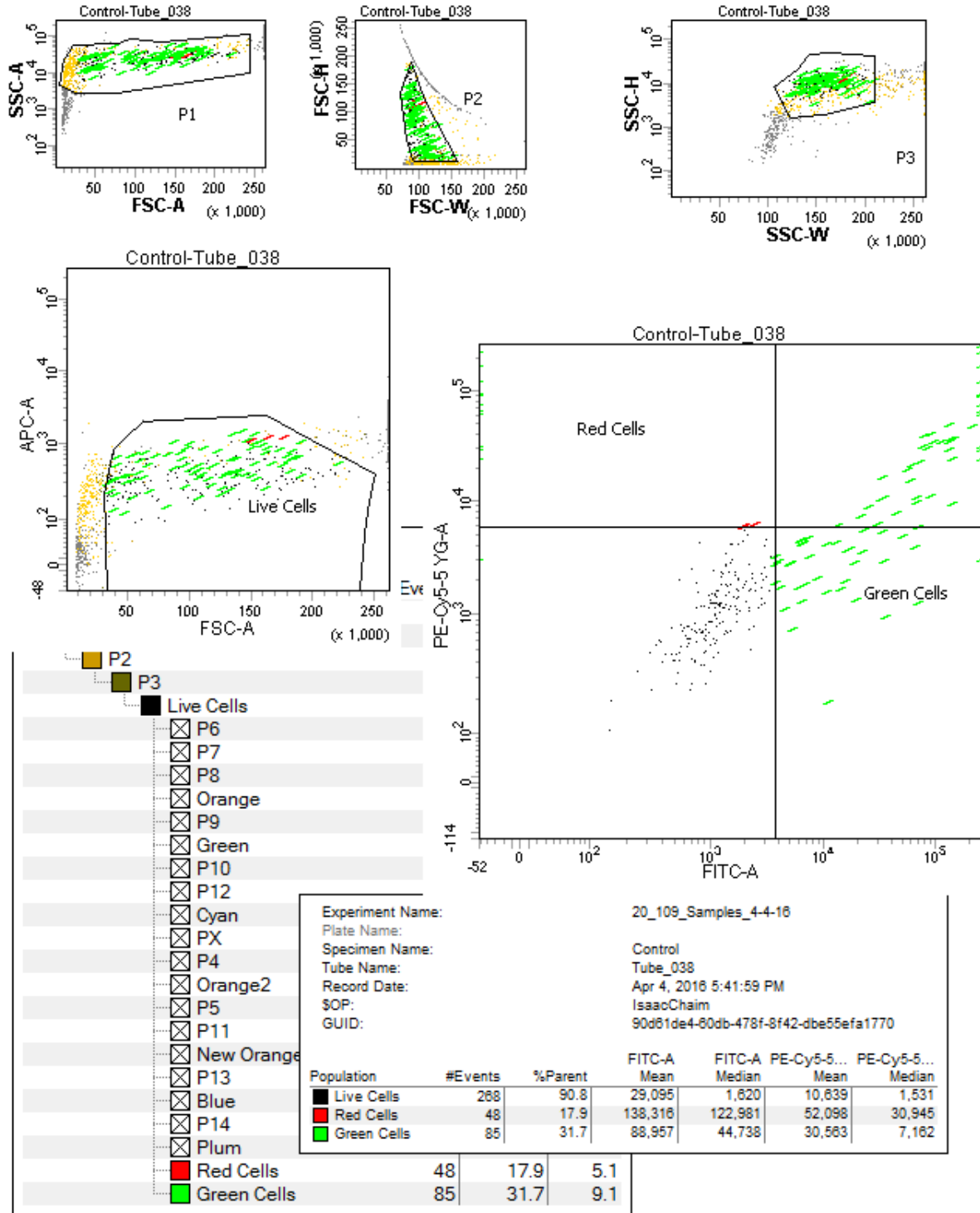

BD FACSDiva 8.0

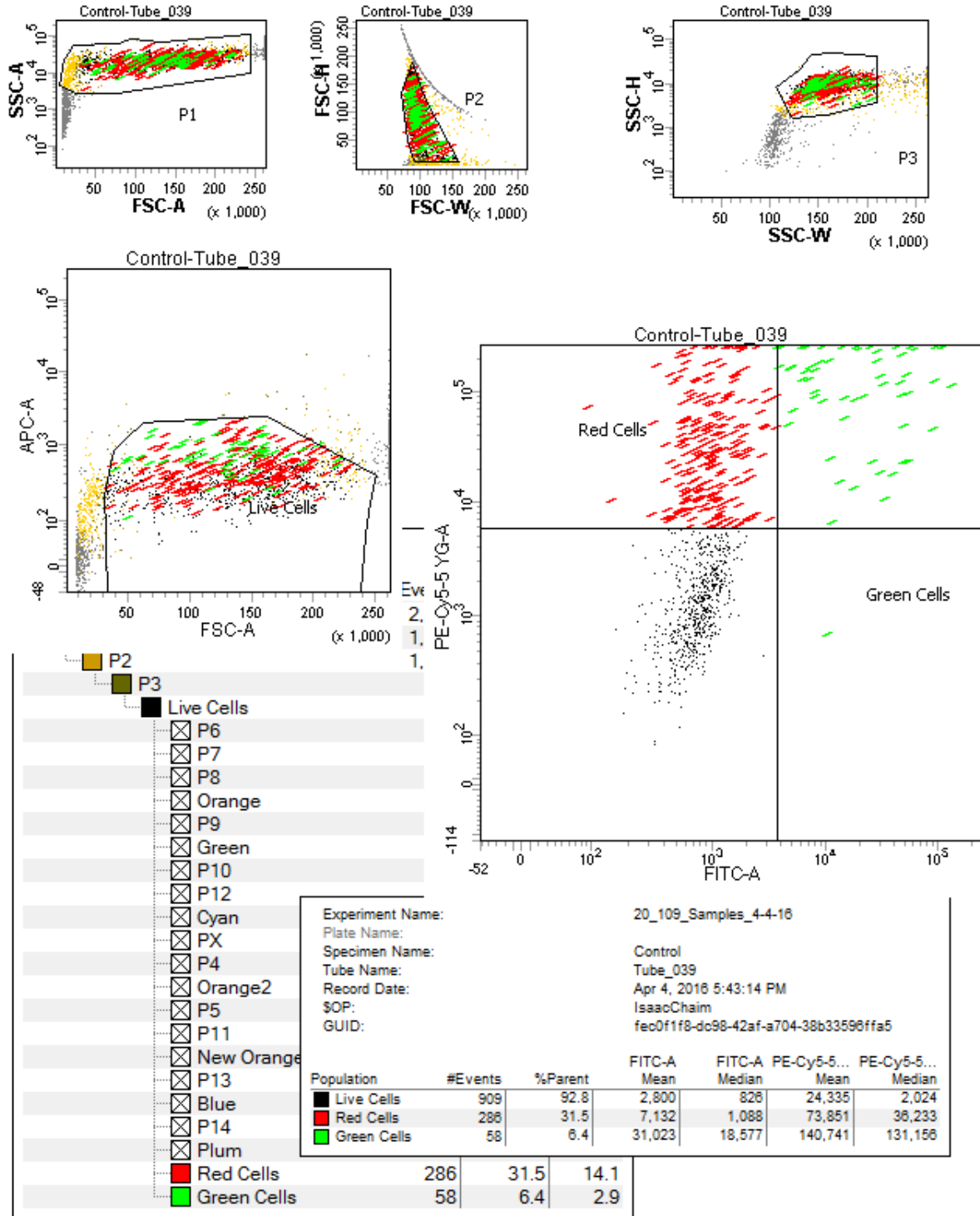

BD FACSDiva 8.0

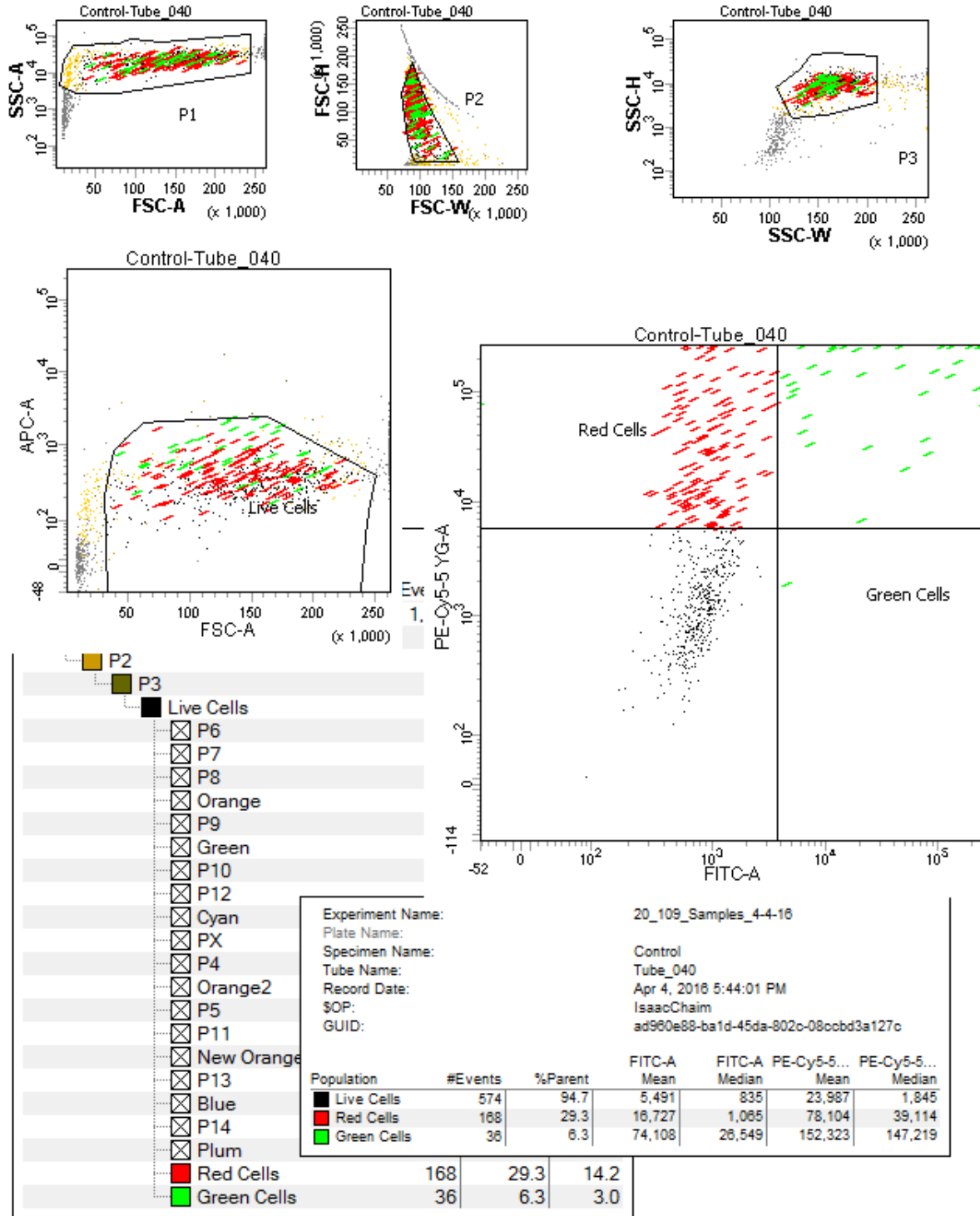

BD FACSDiva 8.0

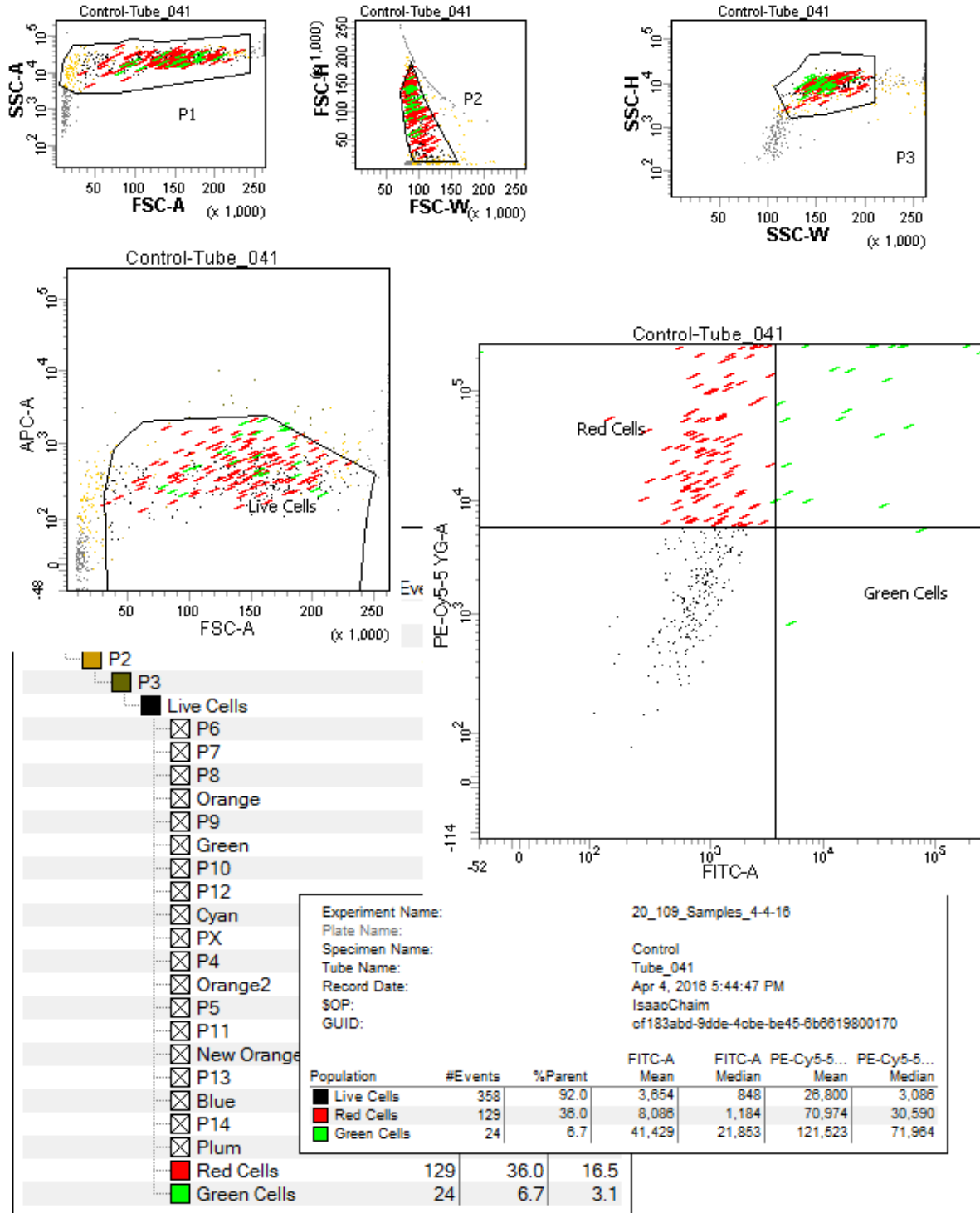

BD FACSDiva 8.0

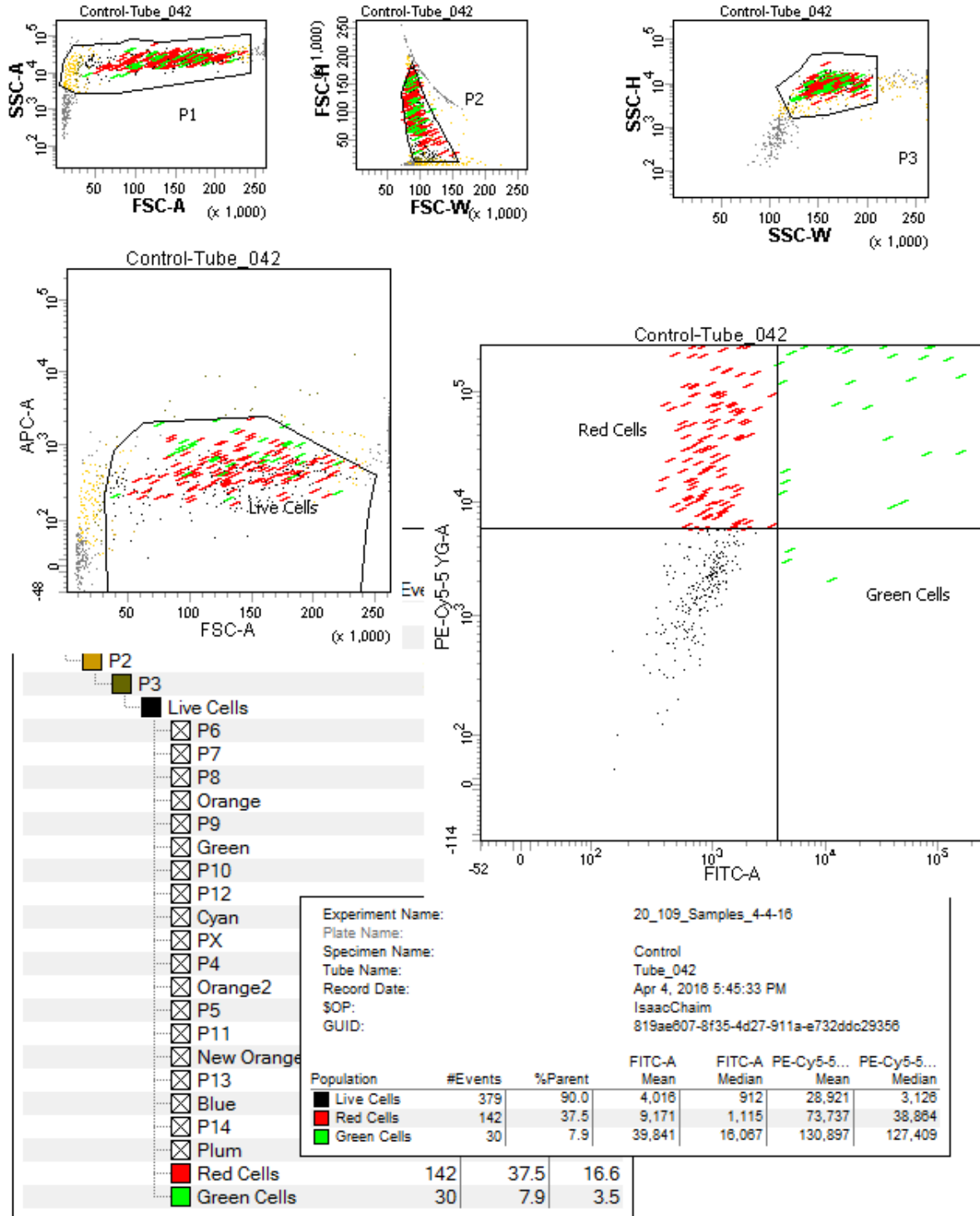

BD FACSDiva 8.0

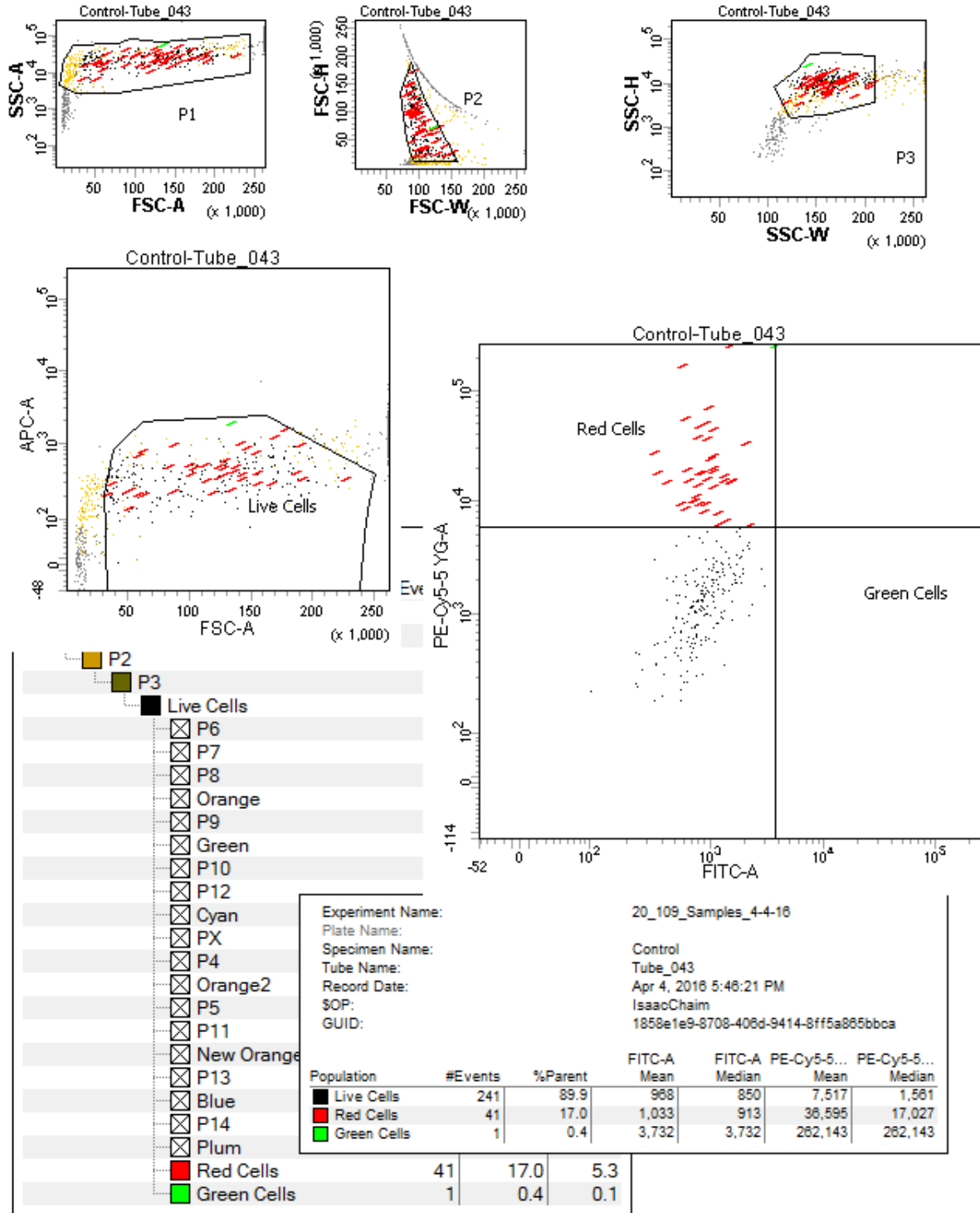

BD FACSDiva 8.0

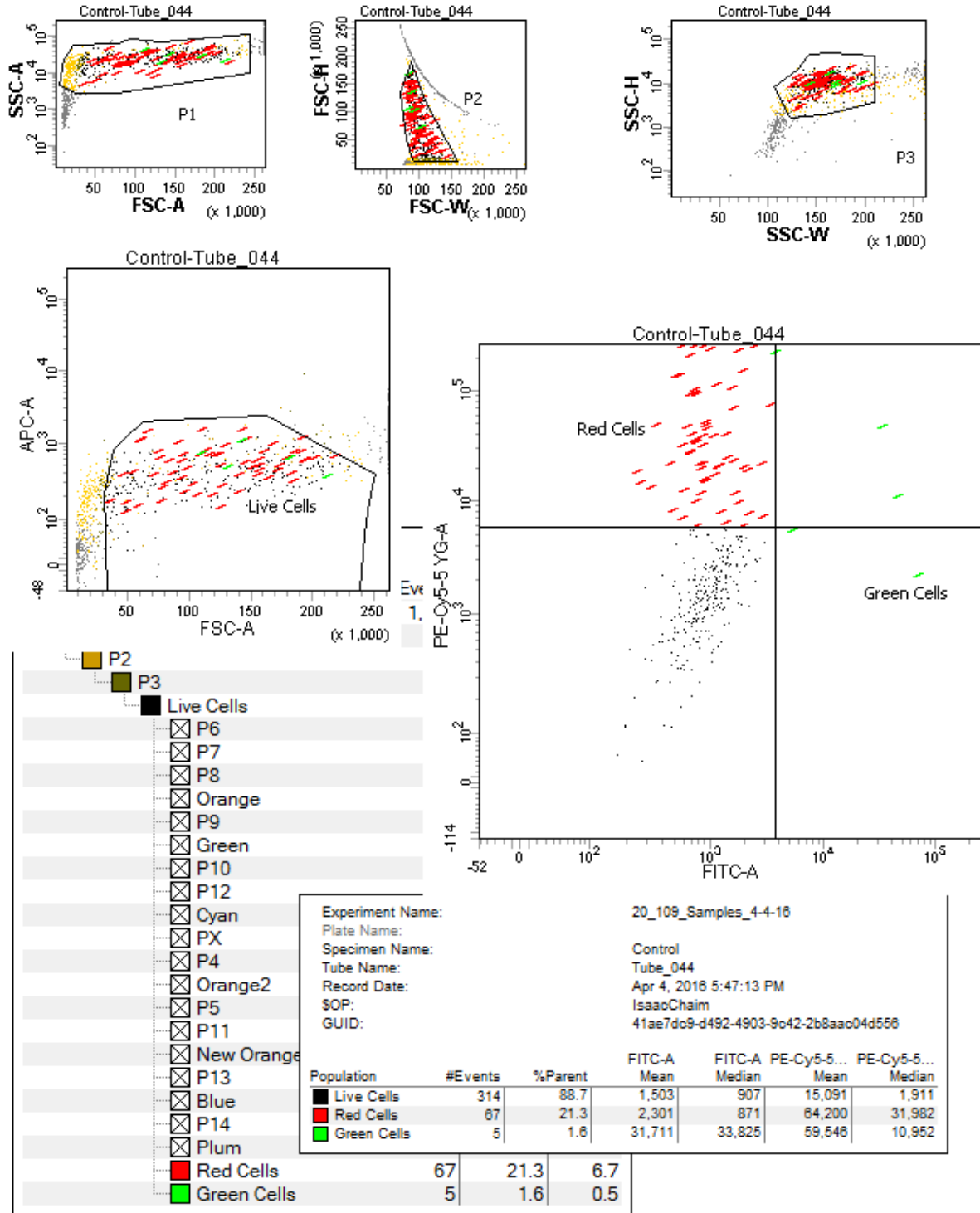

BD FACSDiva 8.0

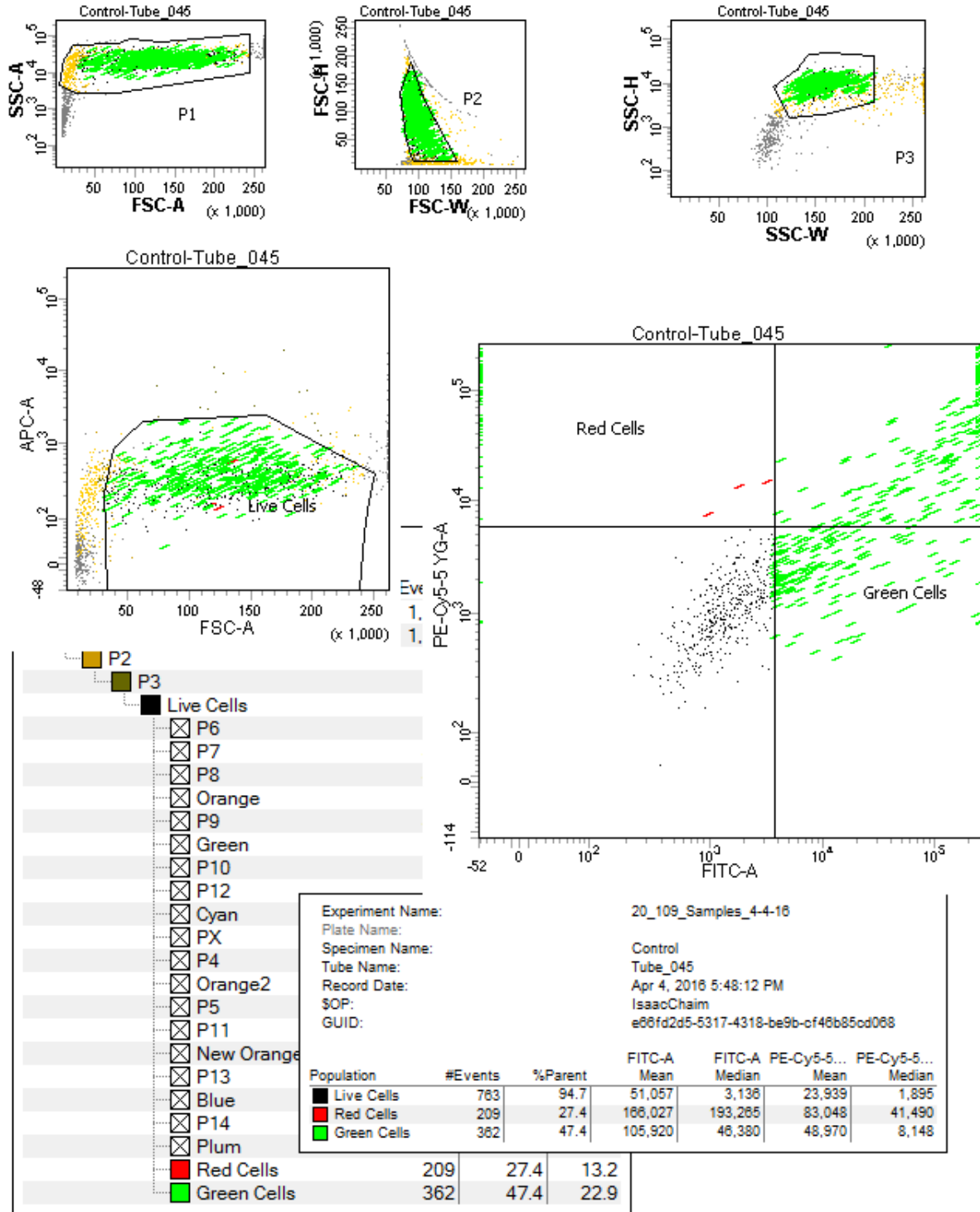

BD FACSDiva 8.0

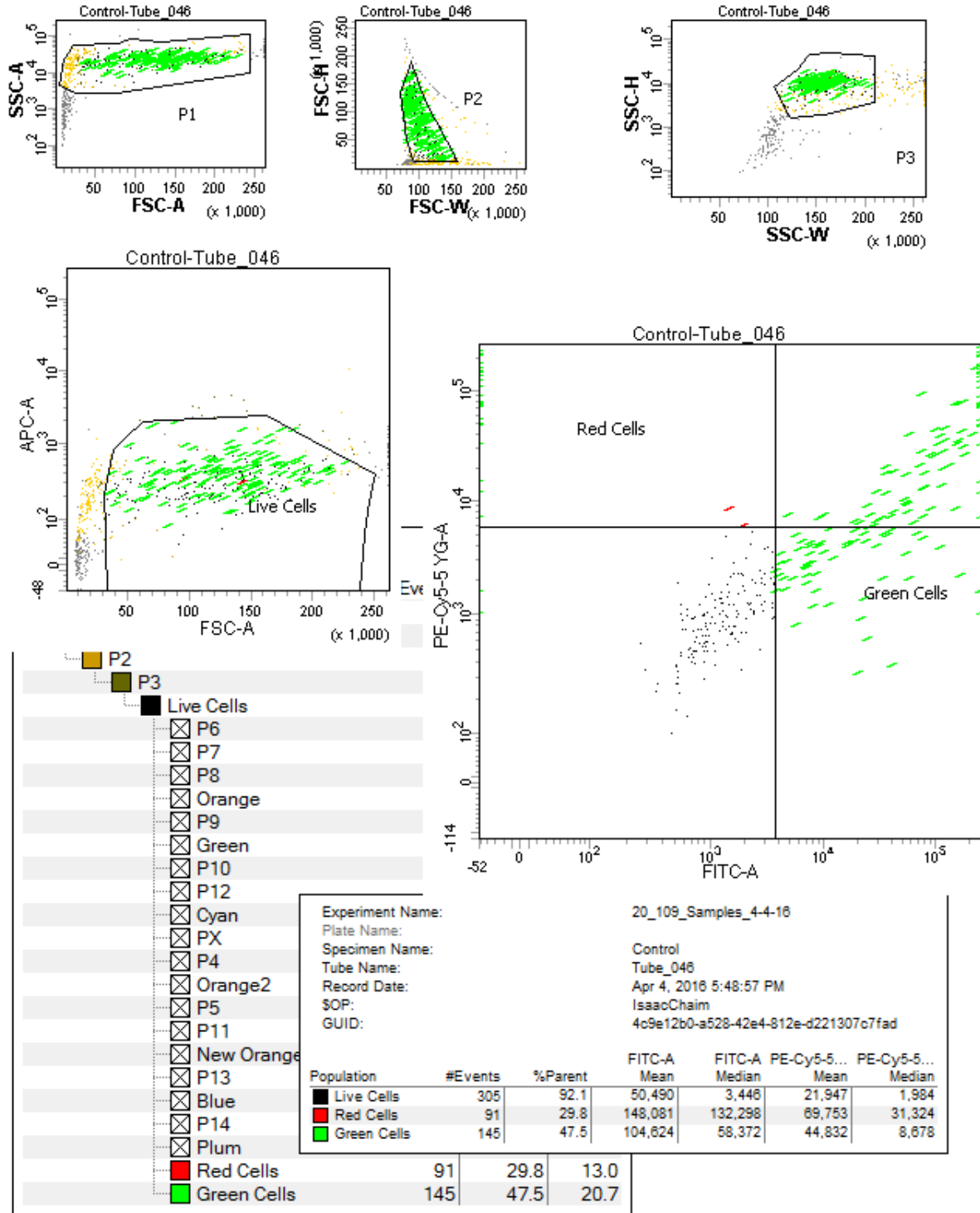

BD FACSDiva 8.0

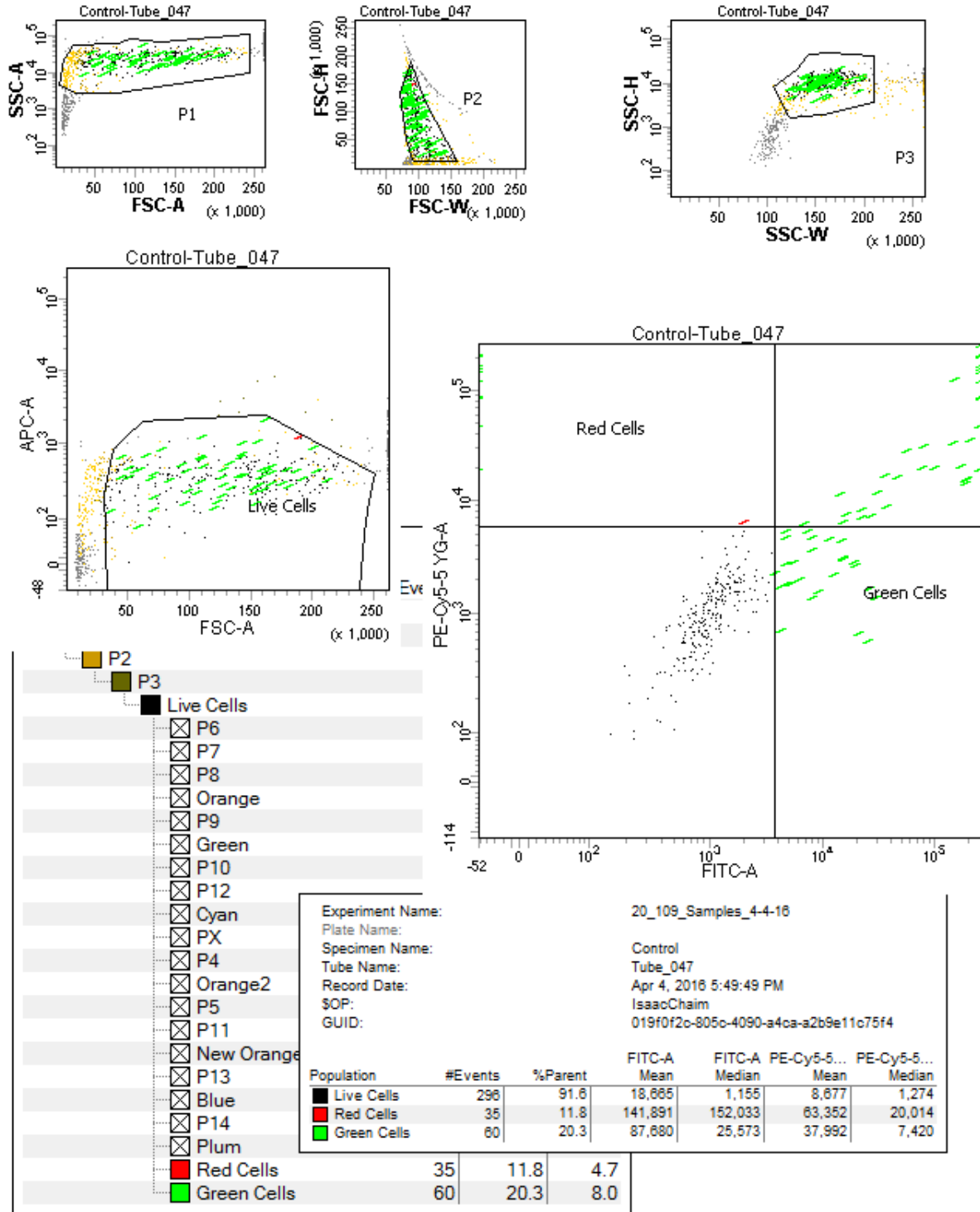

BD FACSDiva 8.0

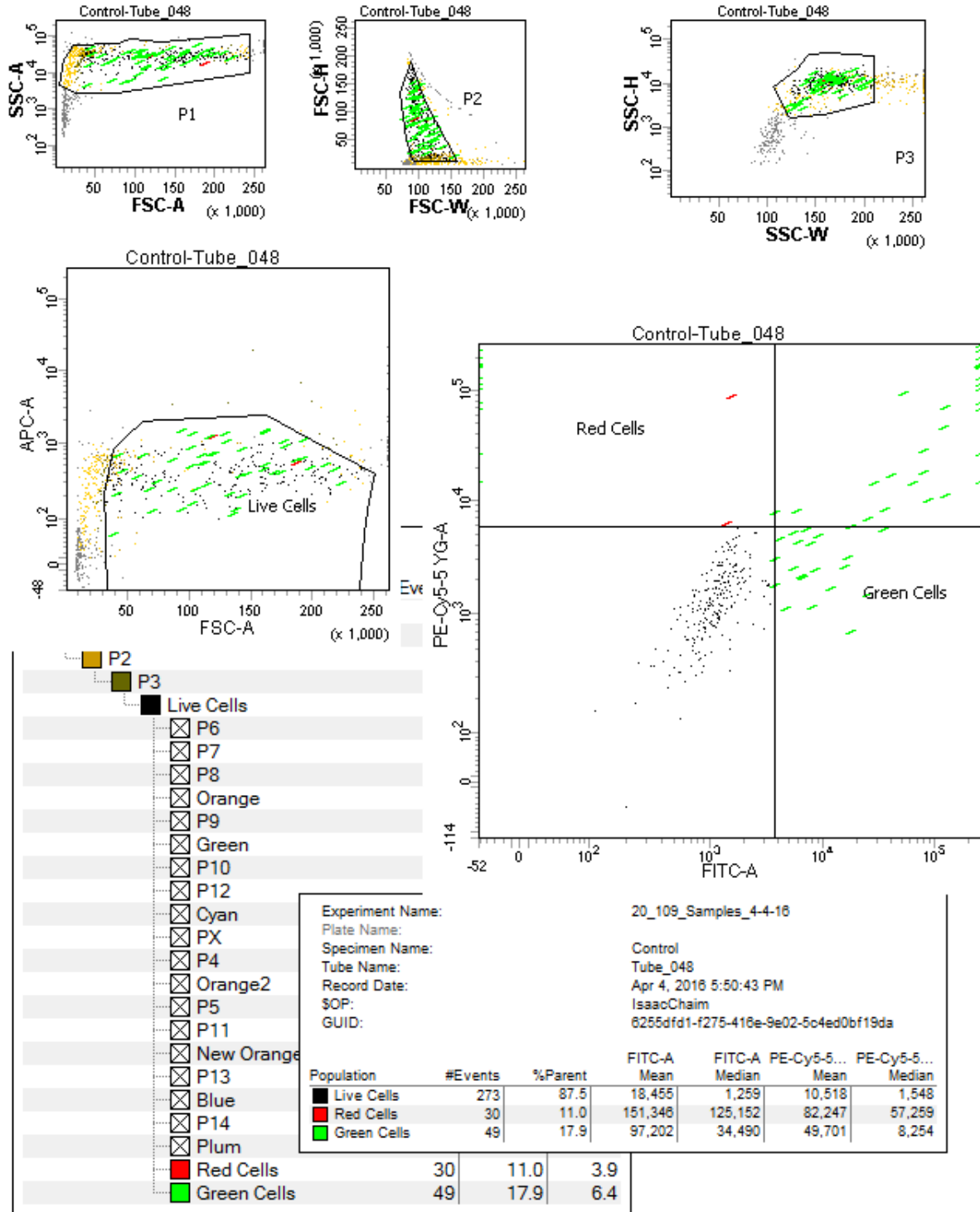

BD FACSDiva 8.0

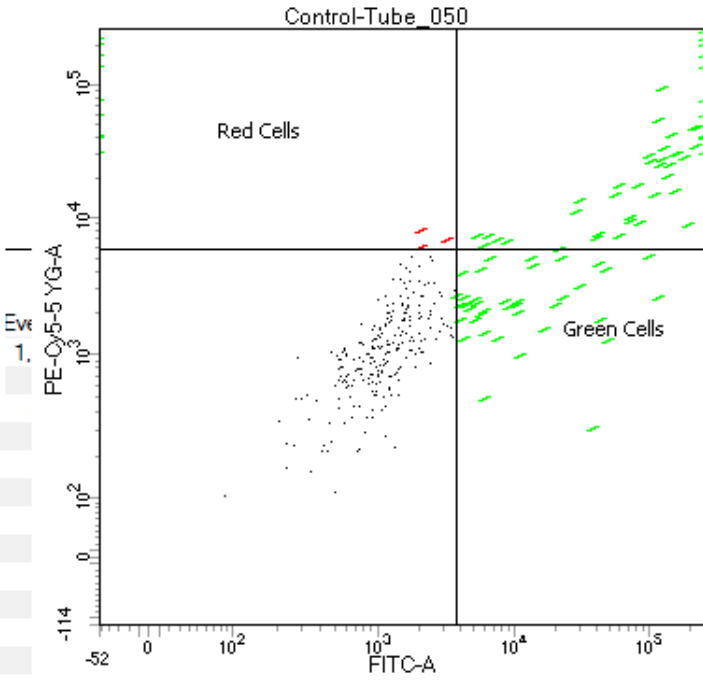
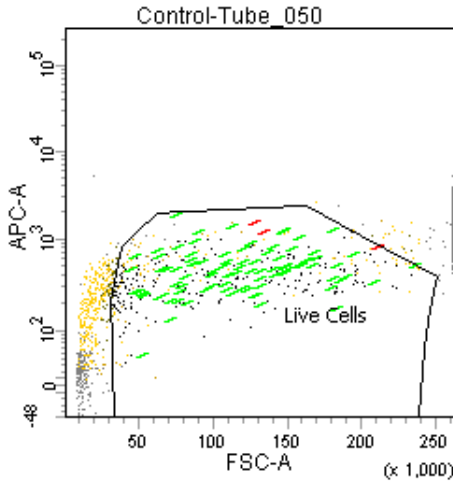
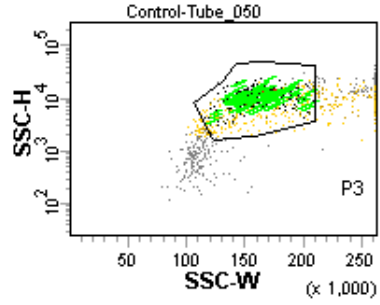
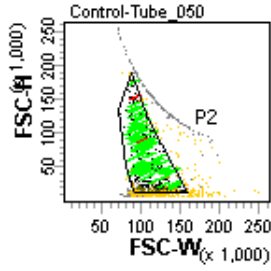
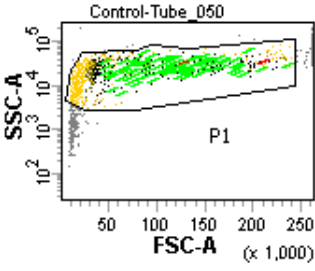

- P2
- P3
- Live Cells
- P6
- P7
- P8
- Orange
- P9
- Green
- P10
- P12
- Cyan
- PX
- P4
- Orange2
- P5
- P11
- New Orange
- P13
- Blue
- P14
- Plum
- Red Cells
- Green Cells

Experiment Name:		20_109_Samples_4-4-16			
Plate Name:					
Specimen Name:		Control			
Tube Name:		Tube_050			
Record Date:		Apr 4, 2016 5:52:48 PM			
SOP:		IsaacChaim			
GUID:		b8cb19b0-cfd0-4382-add0-da4d035081c2			

Population	#Events	%Parent	FITC-A Mean	FITC-A Median	PE-Cy5-5... Mean	PE-Cy5-5... Median
Live Cells	323	85.9	25,699	1,458	9,811	1,383
Red Cells	54	16.7	134,901	124,963	51,351	25,582
Green Cells	89	27.6	89,962	43,157	32,004	7,252

BD FACSDiva 8.0

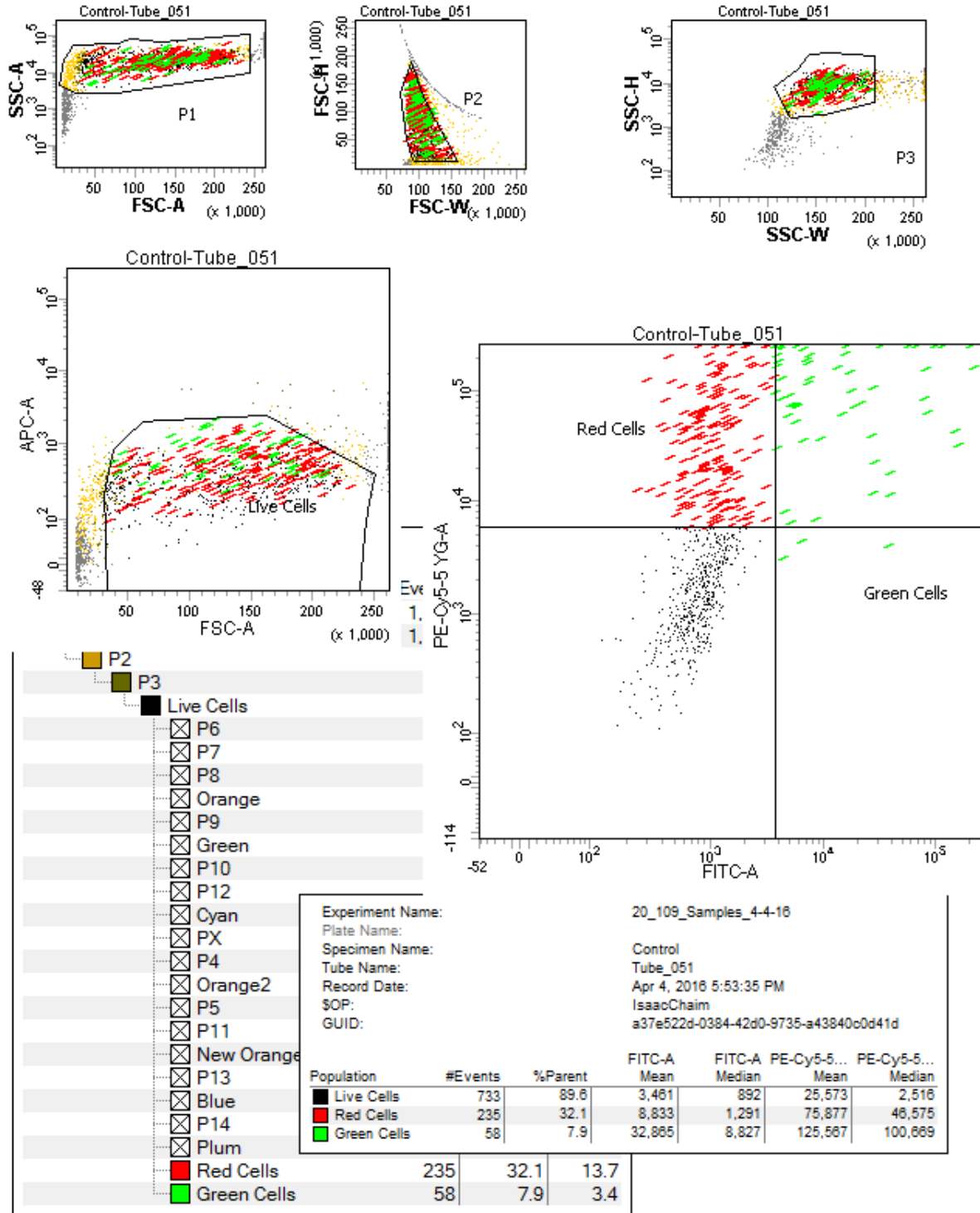

BD FACSDiva 8.0

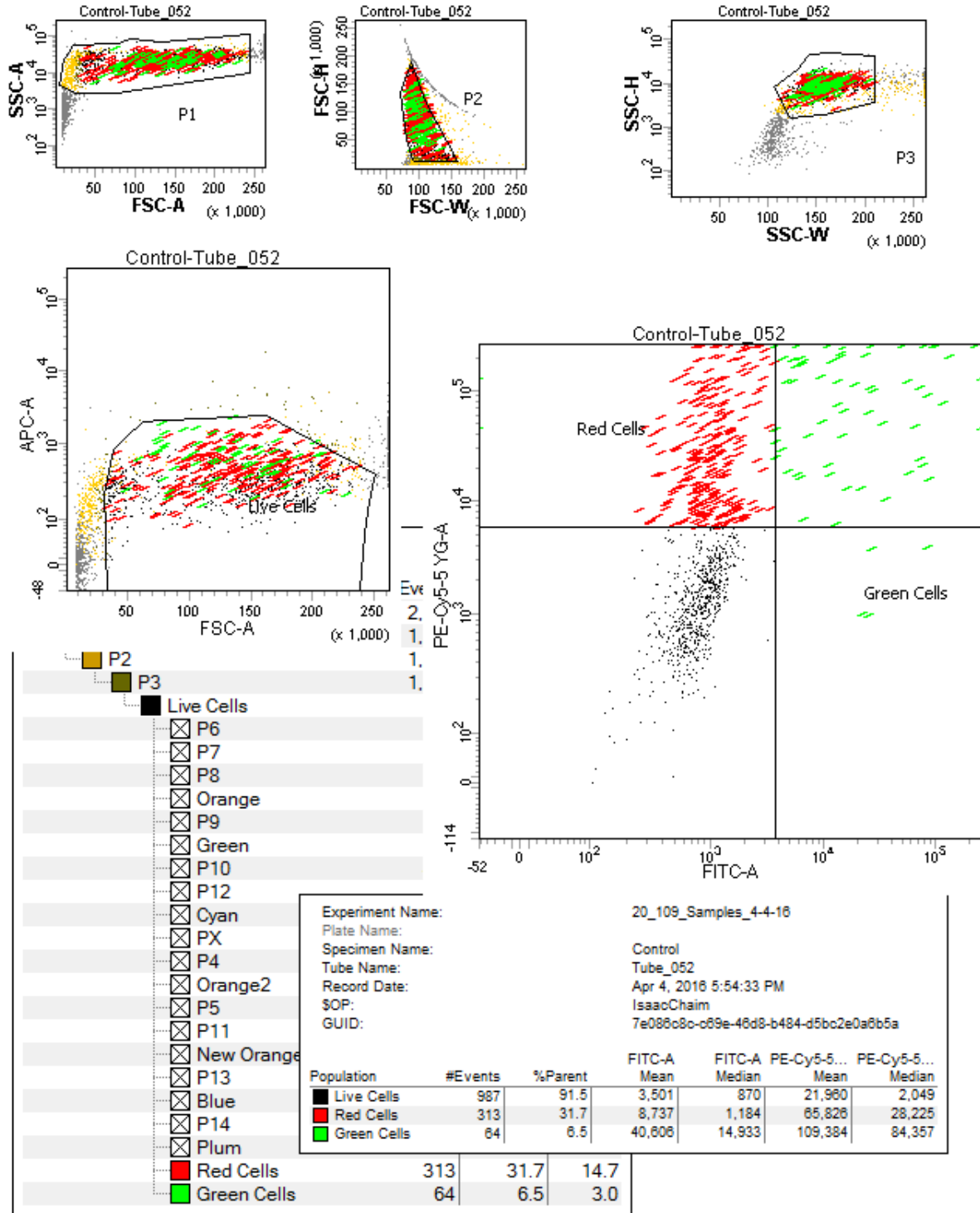

BD FACSDiva 8.0

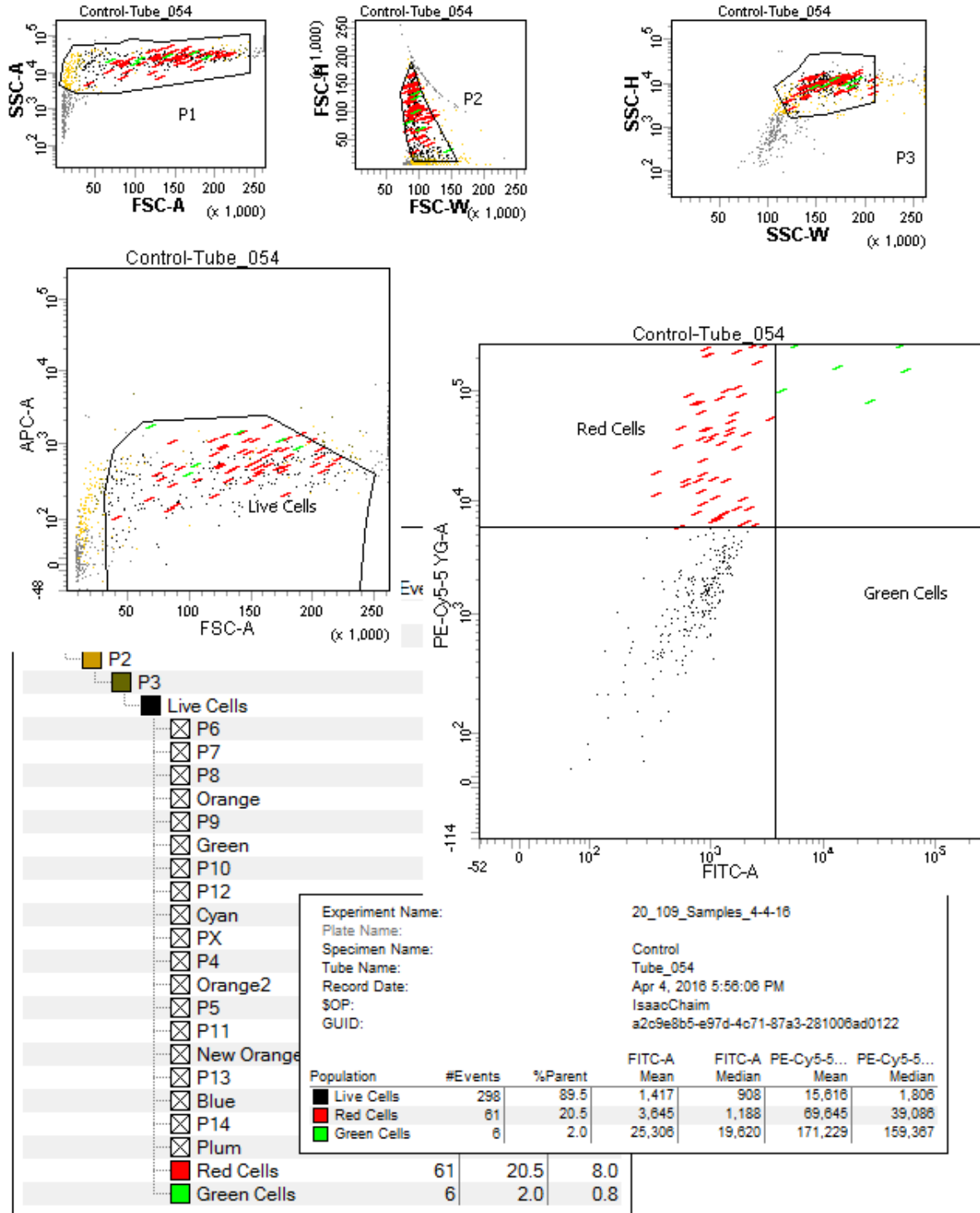

BD FACSDiva 8.0

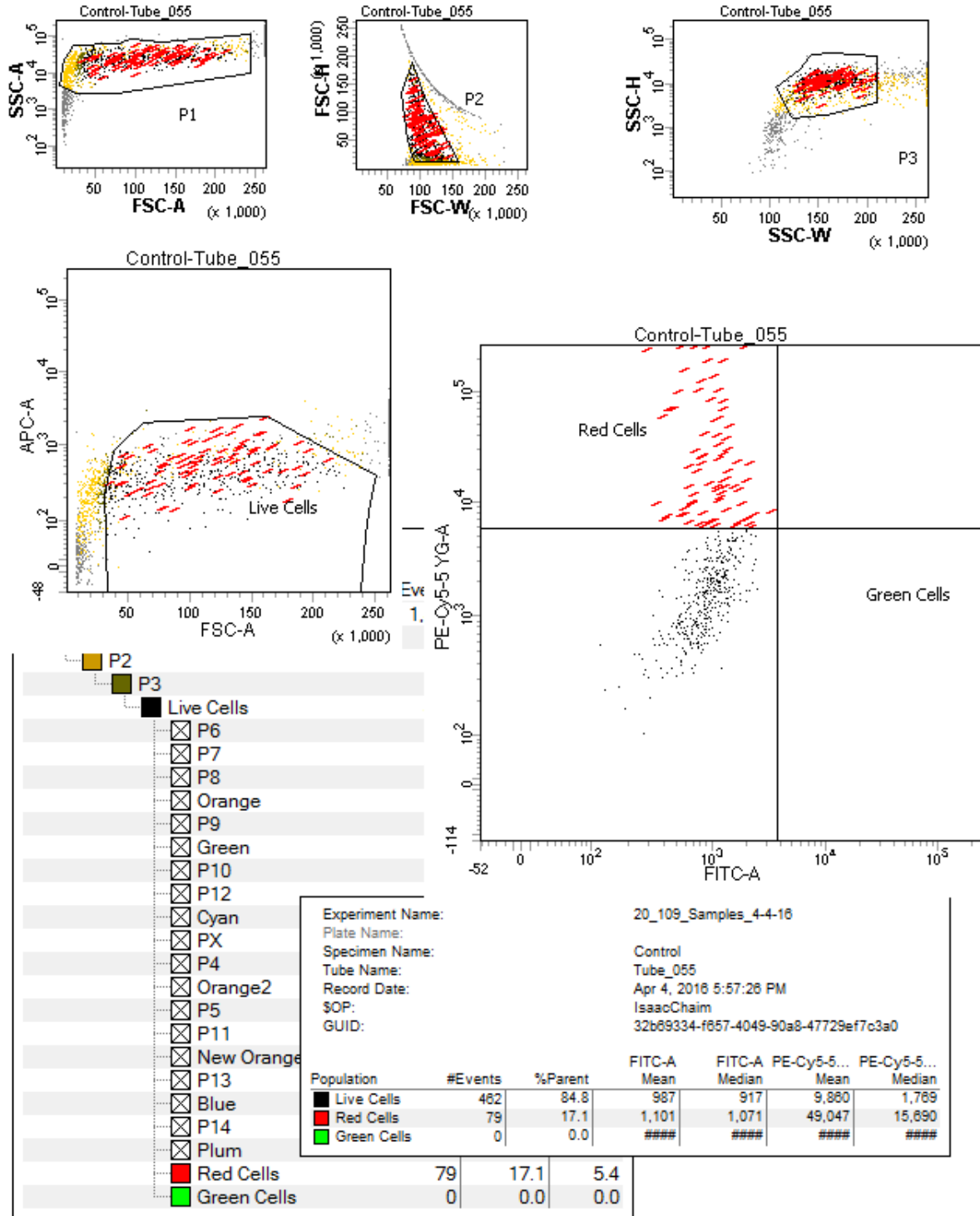

BD FACSDiva 8.0

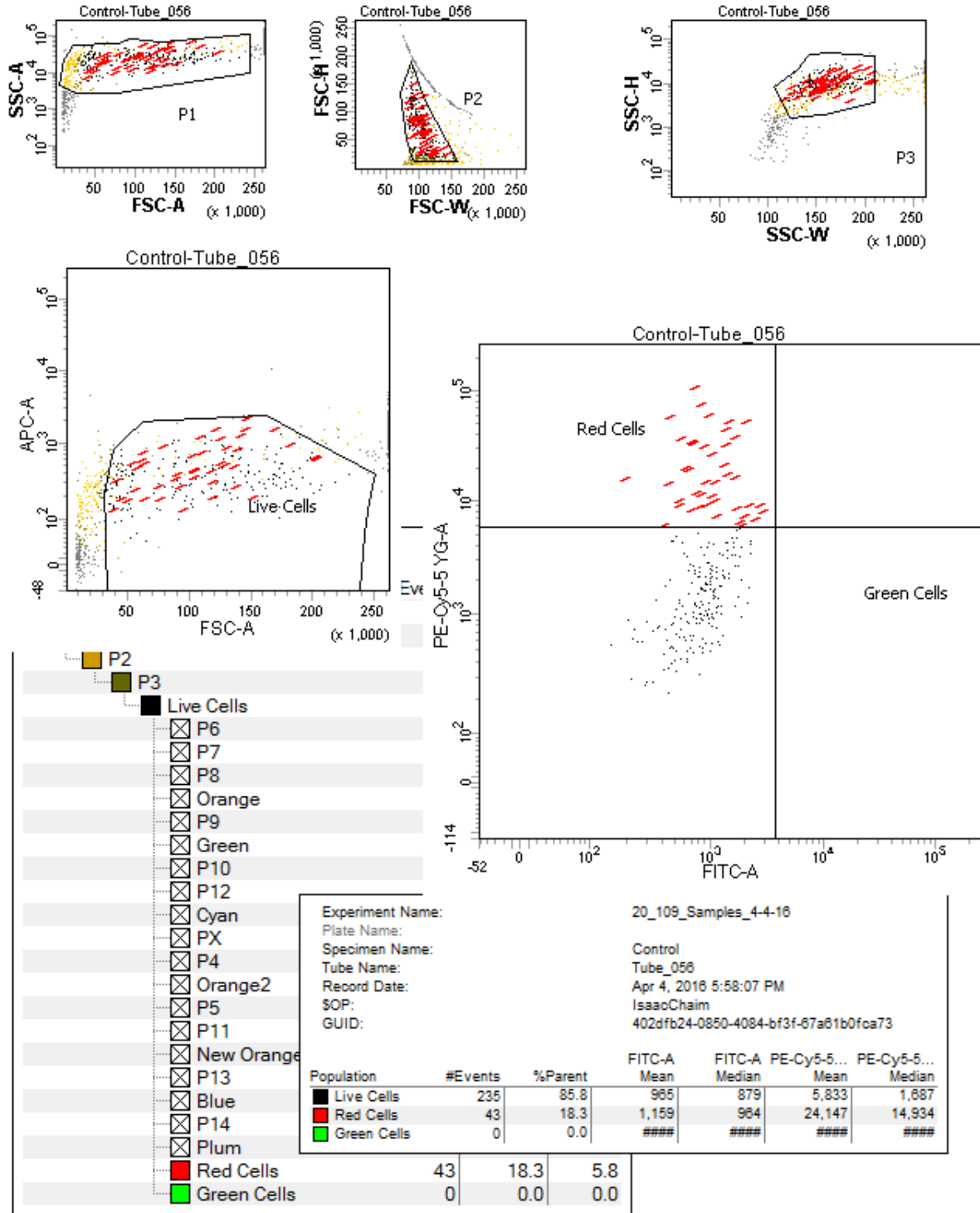

BD FACSDiva 8.0

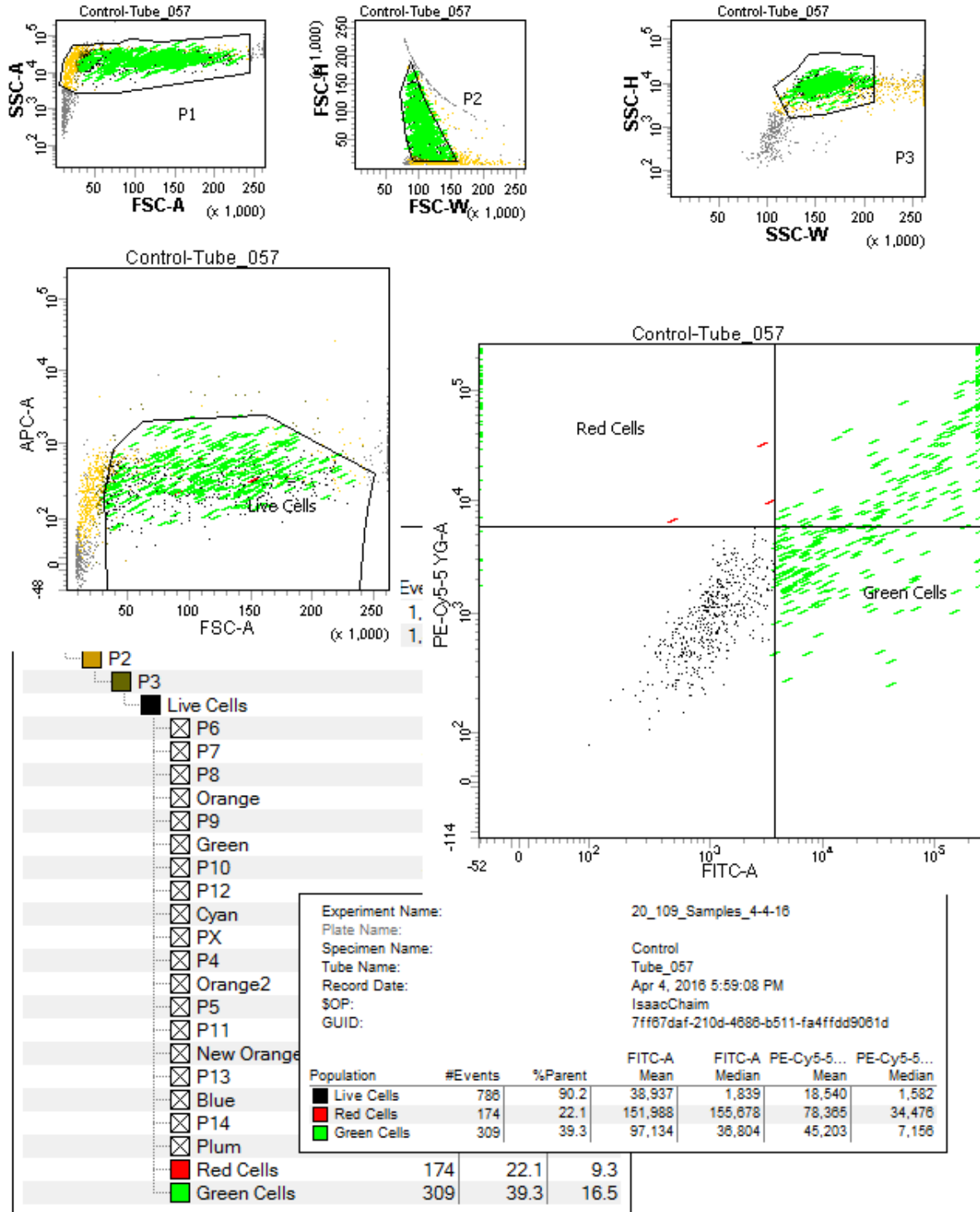

BD FACSDiva 8.0

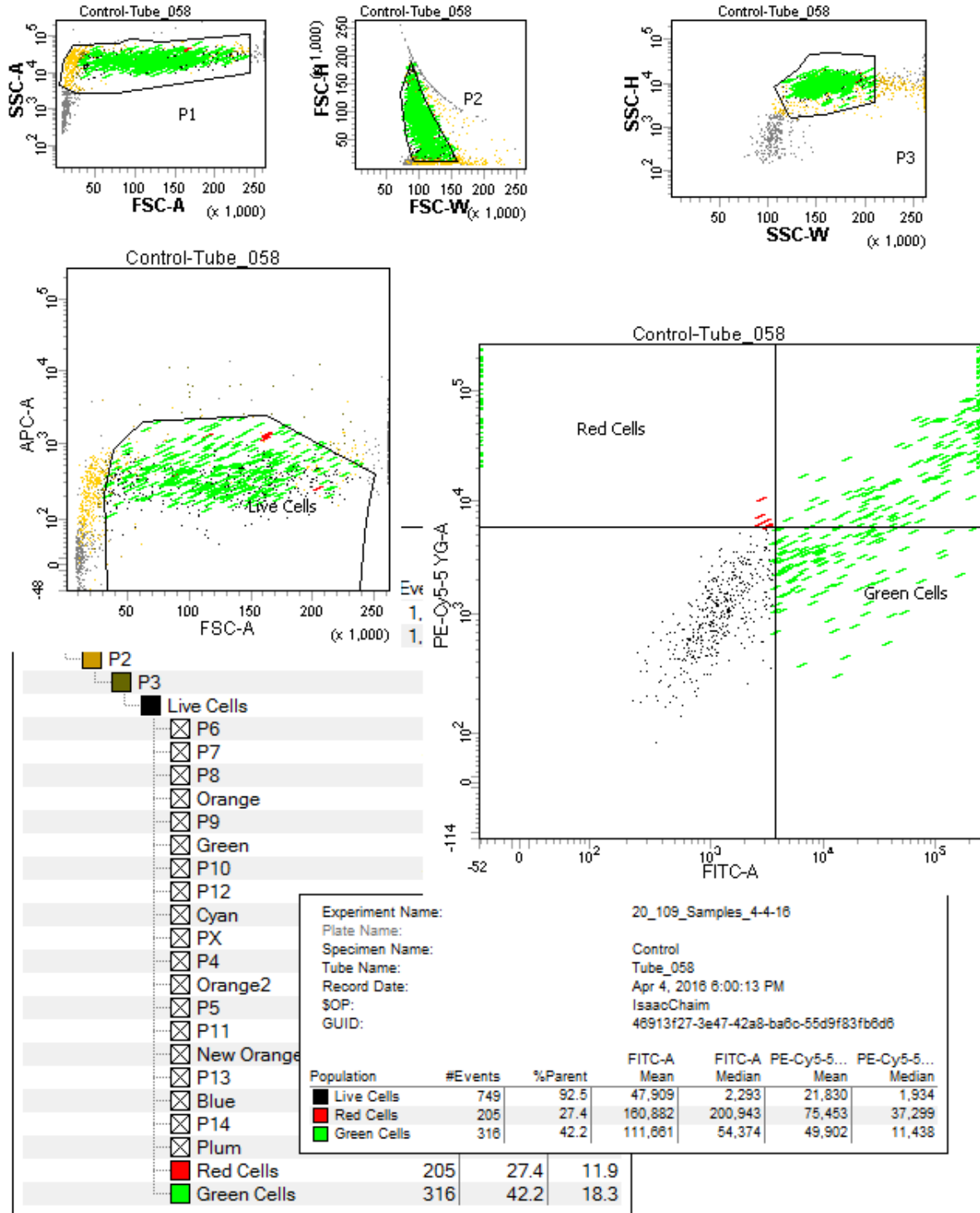

BD FACSDiva 8.0

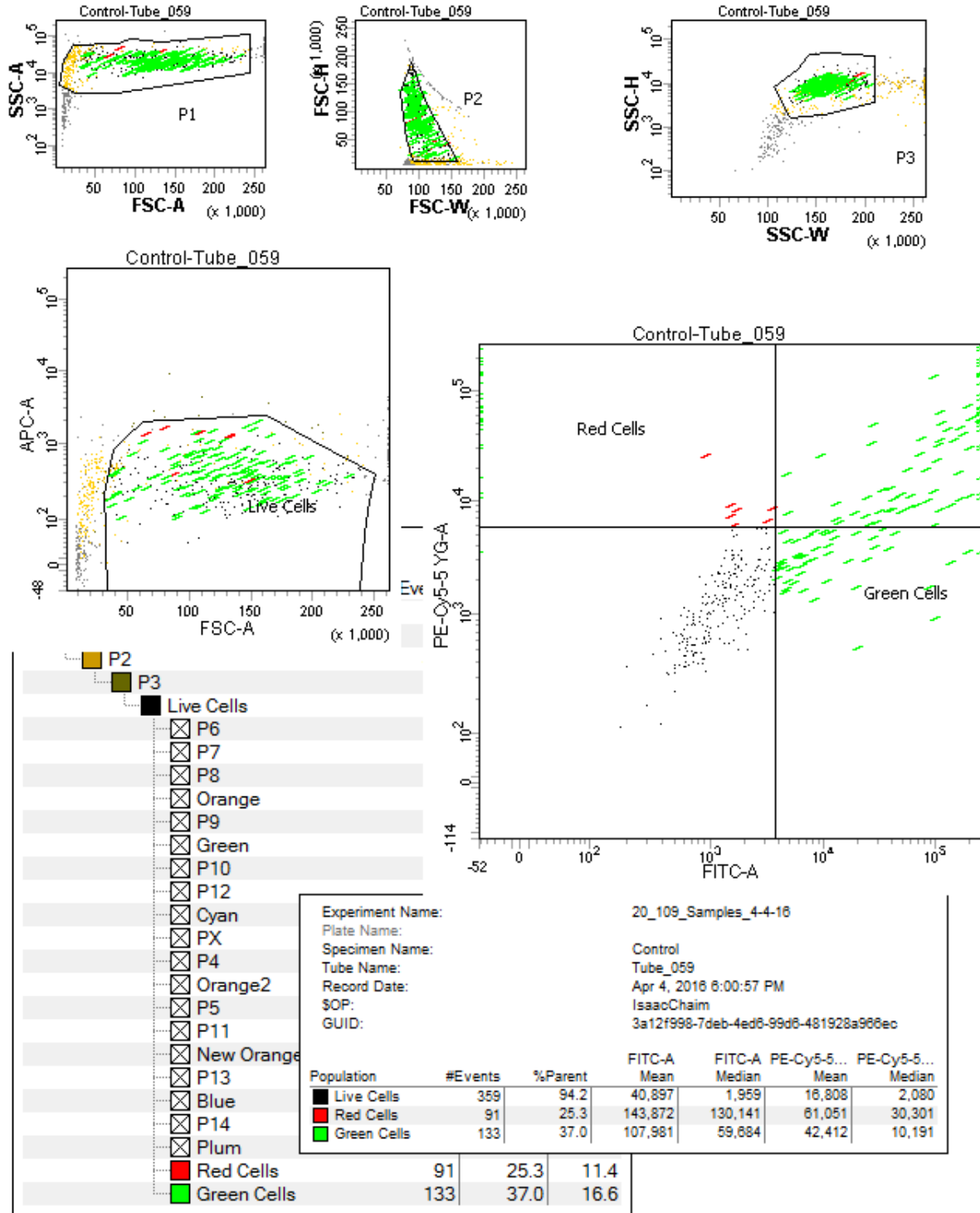

BD FACSDiva 8.0

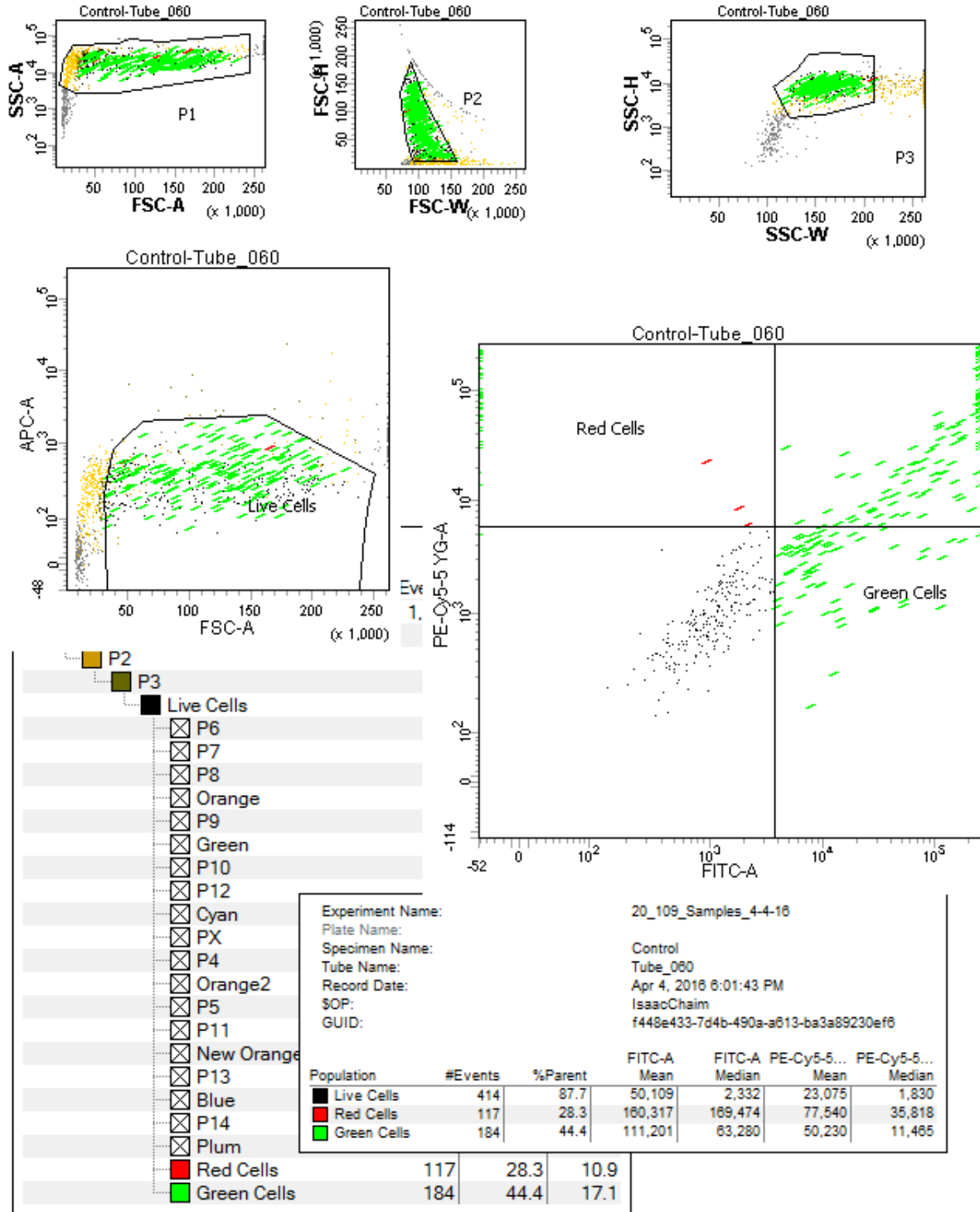

BD FACSDiva 8.0

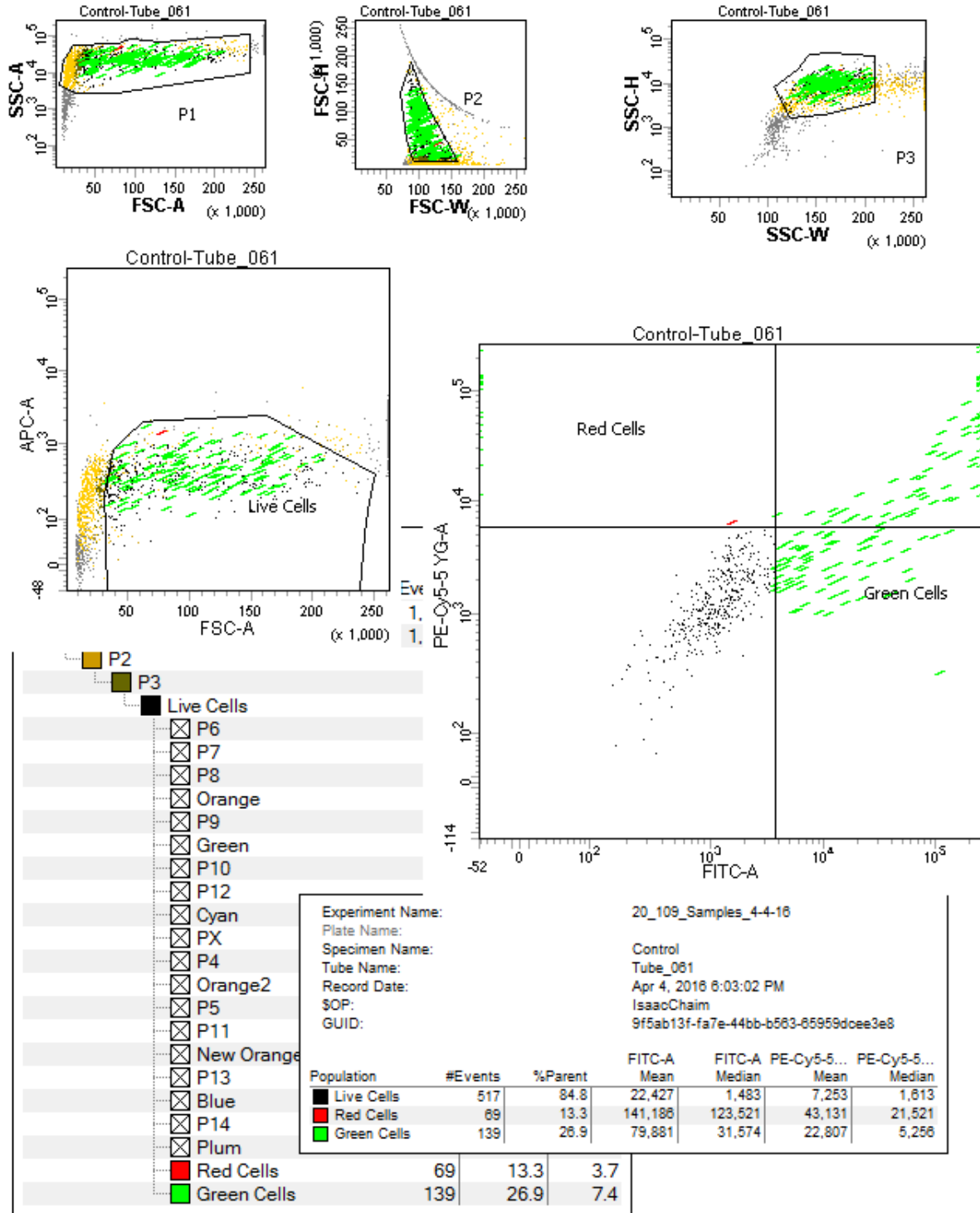

BD FACSDiva 8.0

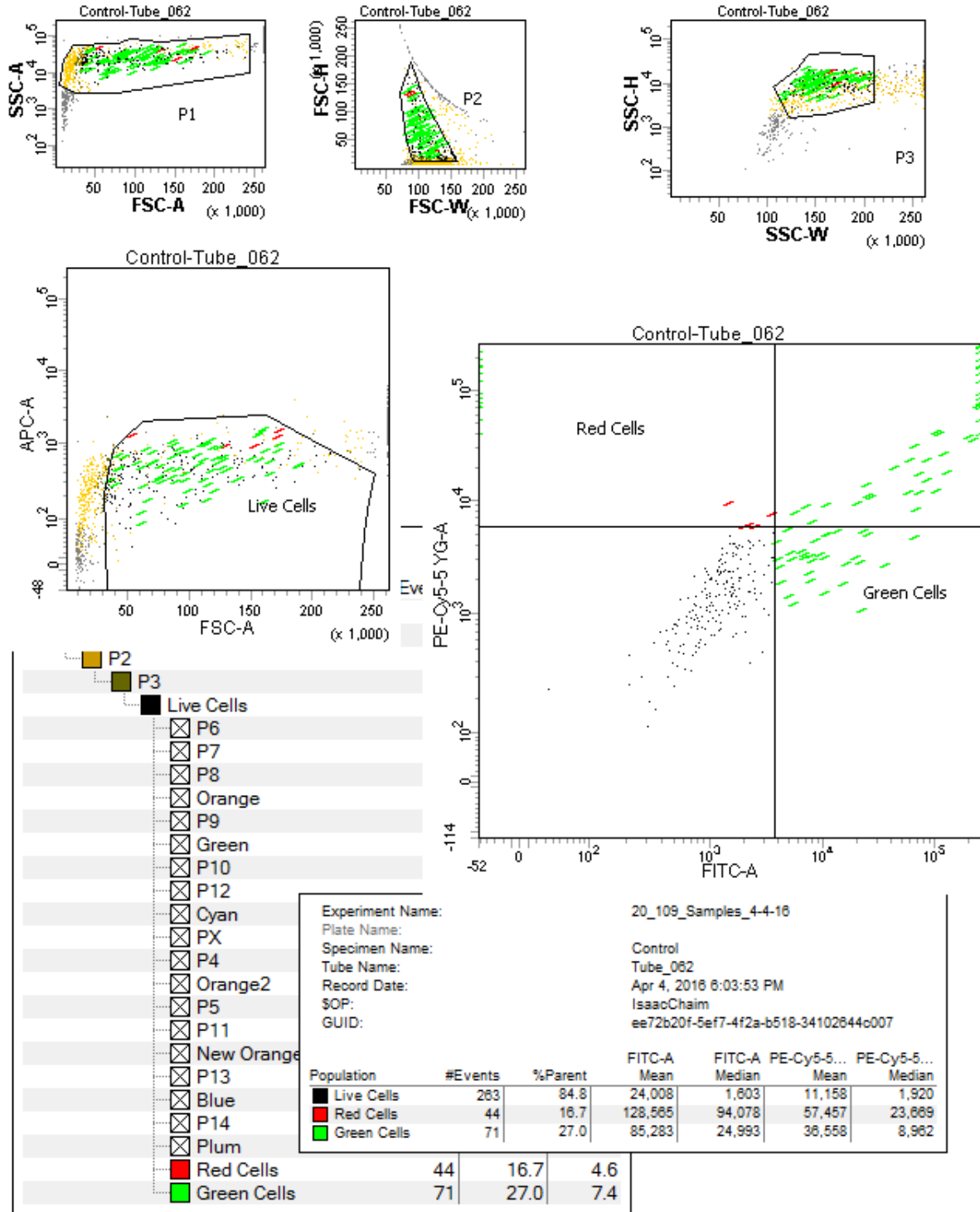

BD FACSDiva 8.0

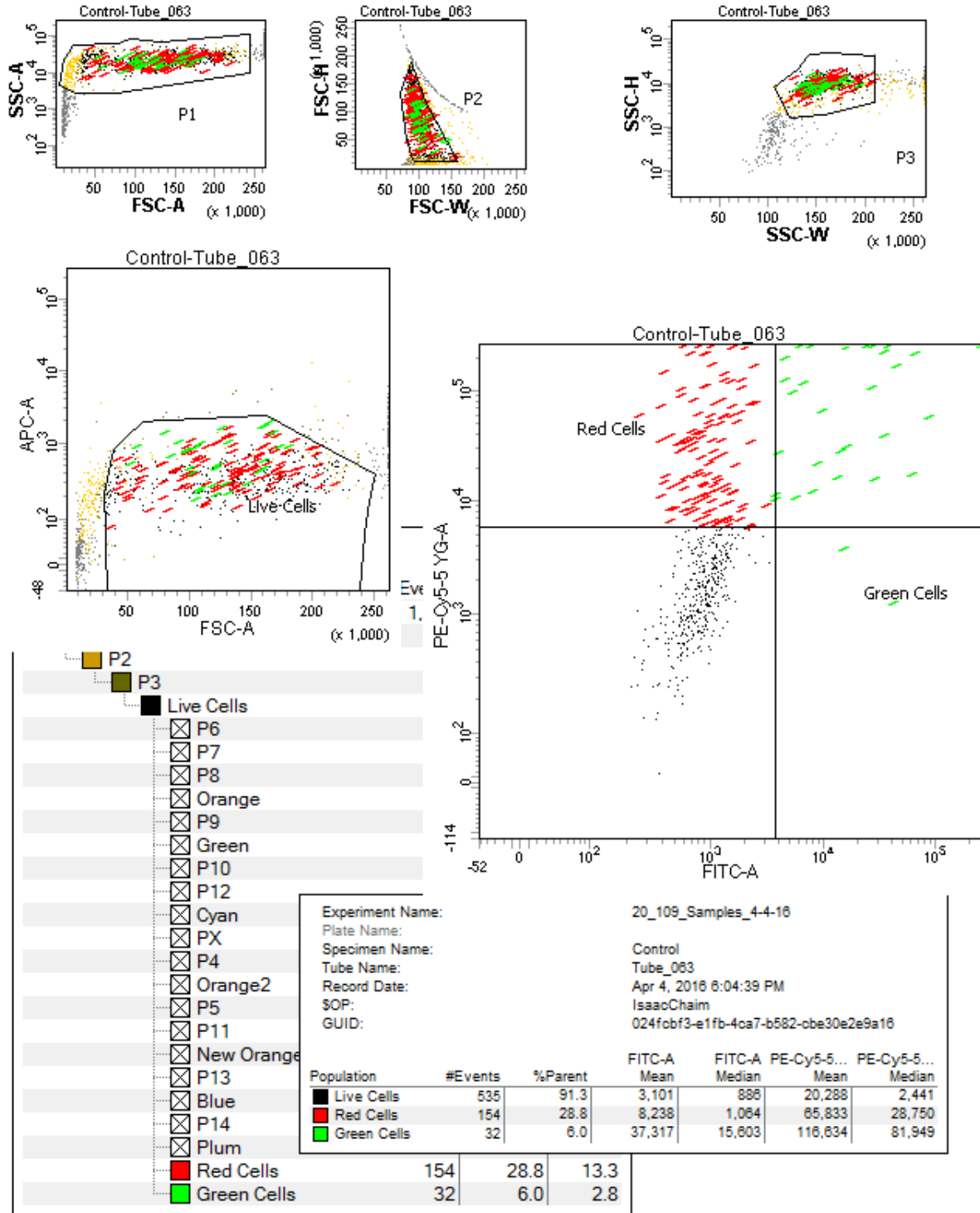

BD FACSDiva 8.0

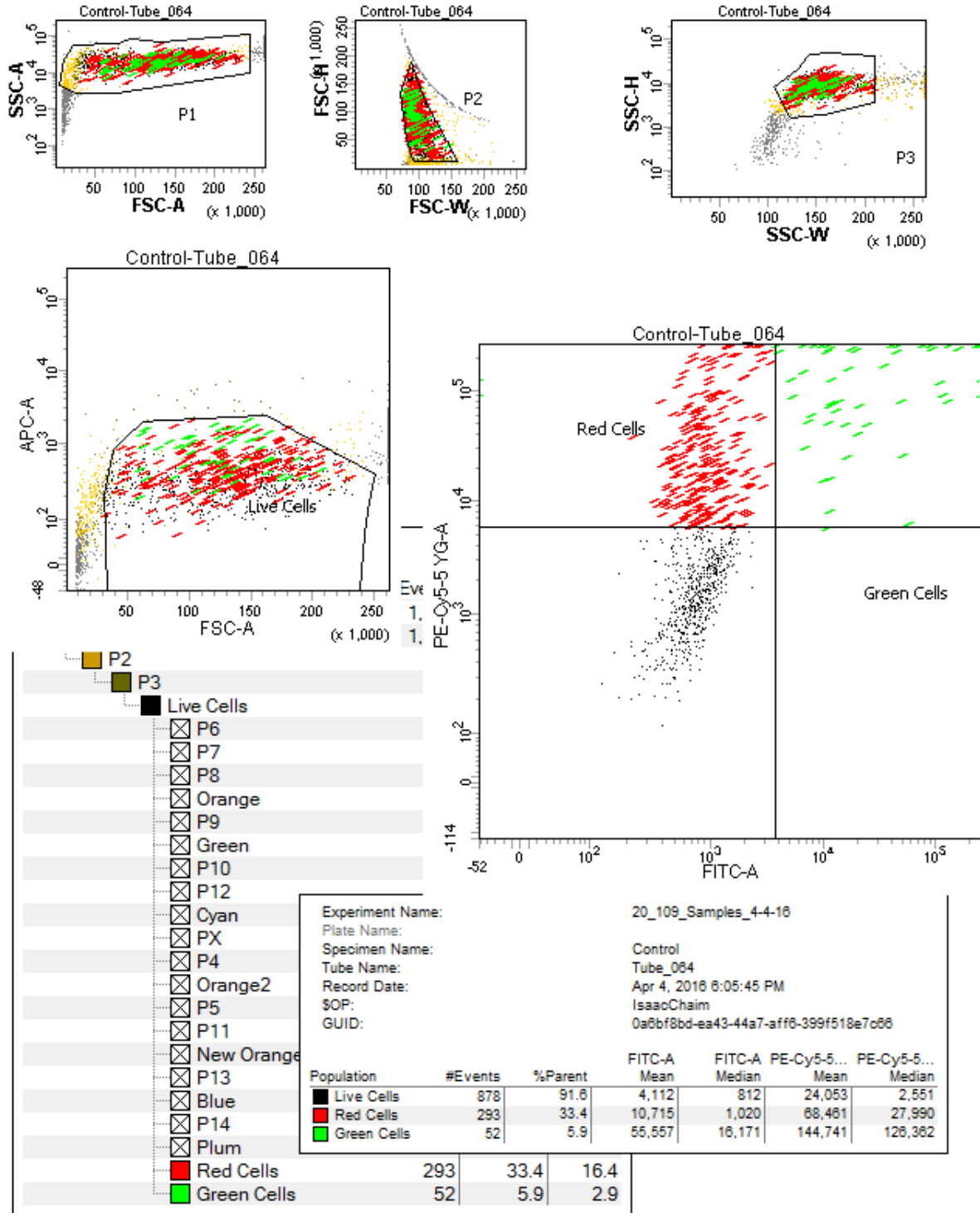

BD FACSDiva 8.0

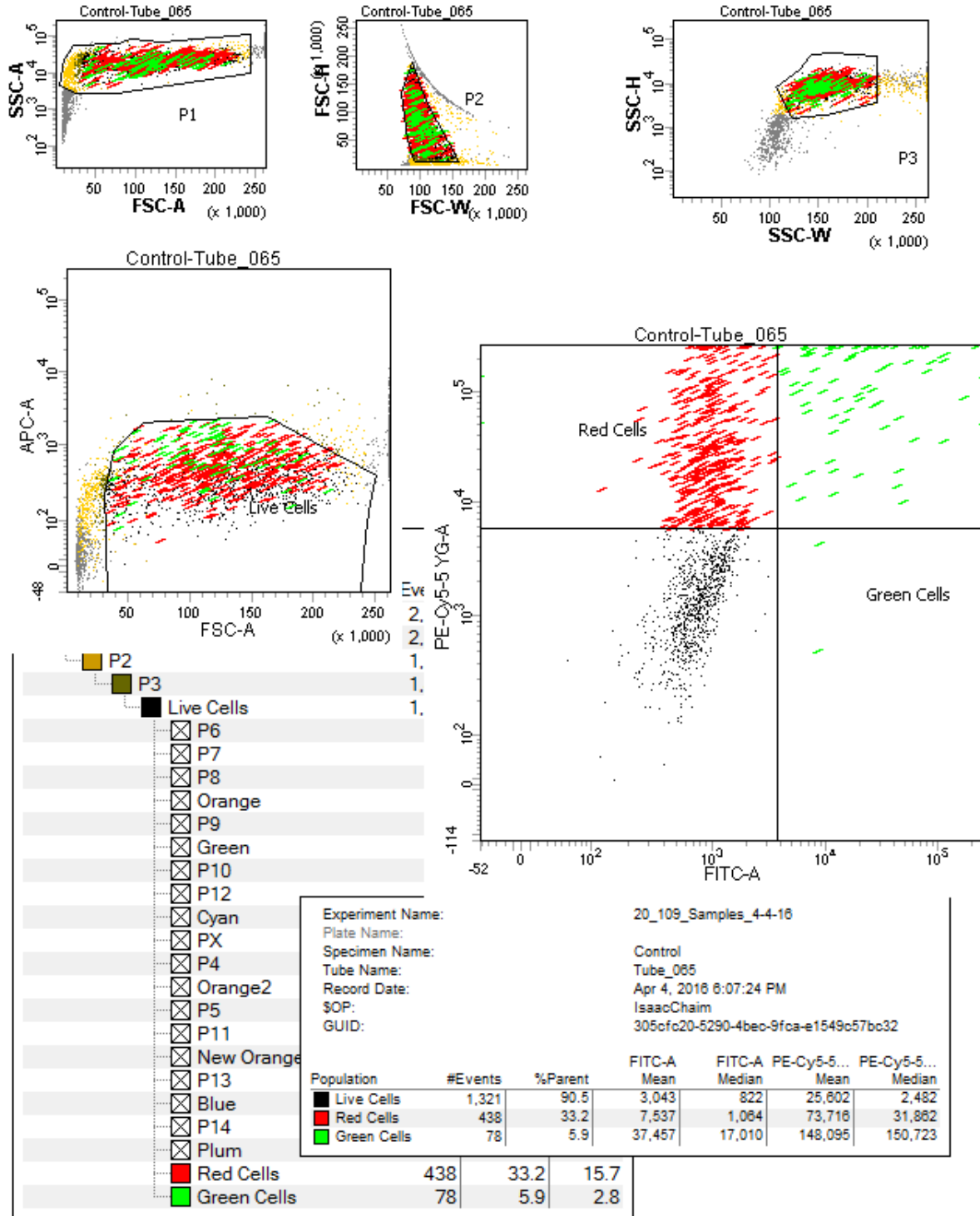

BD FACSDiva 8.0

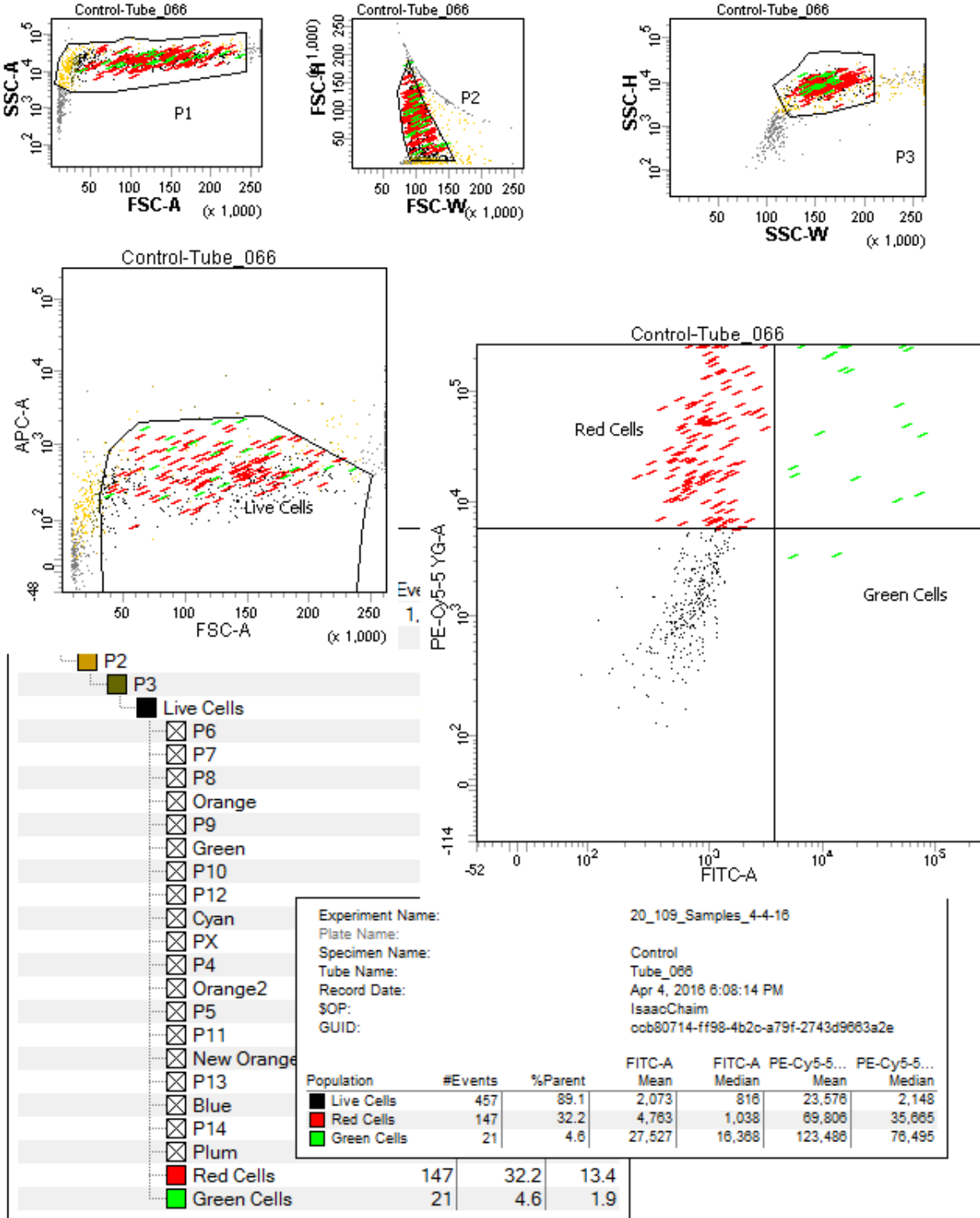

BD FACSDiva 8.0

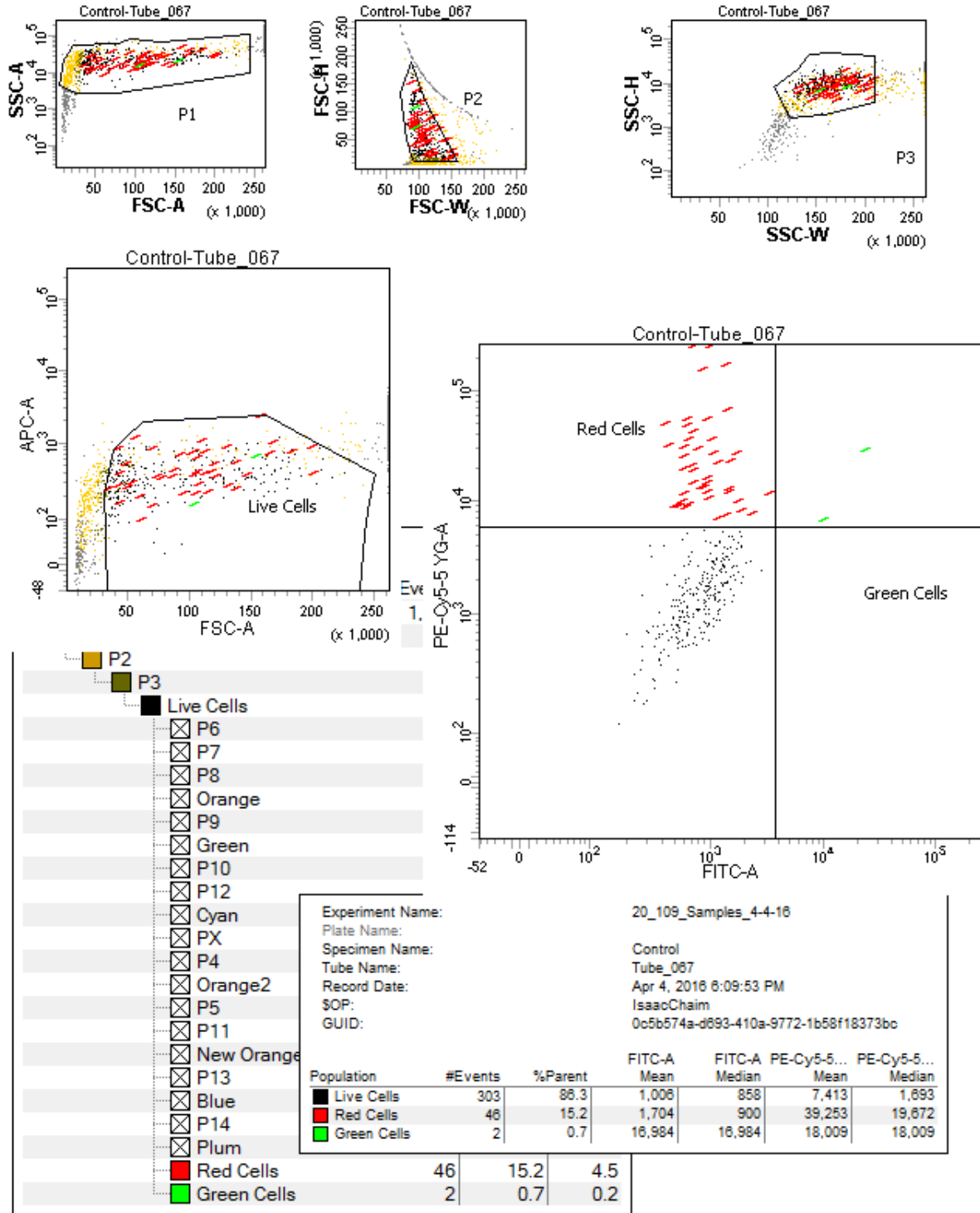

BD FACSDiva 8.0

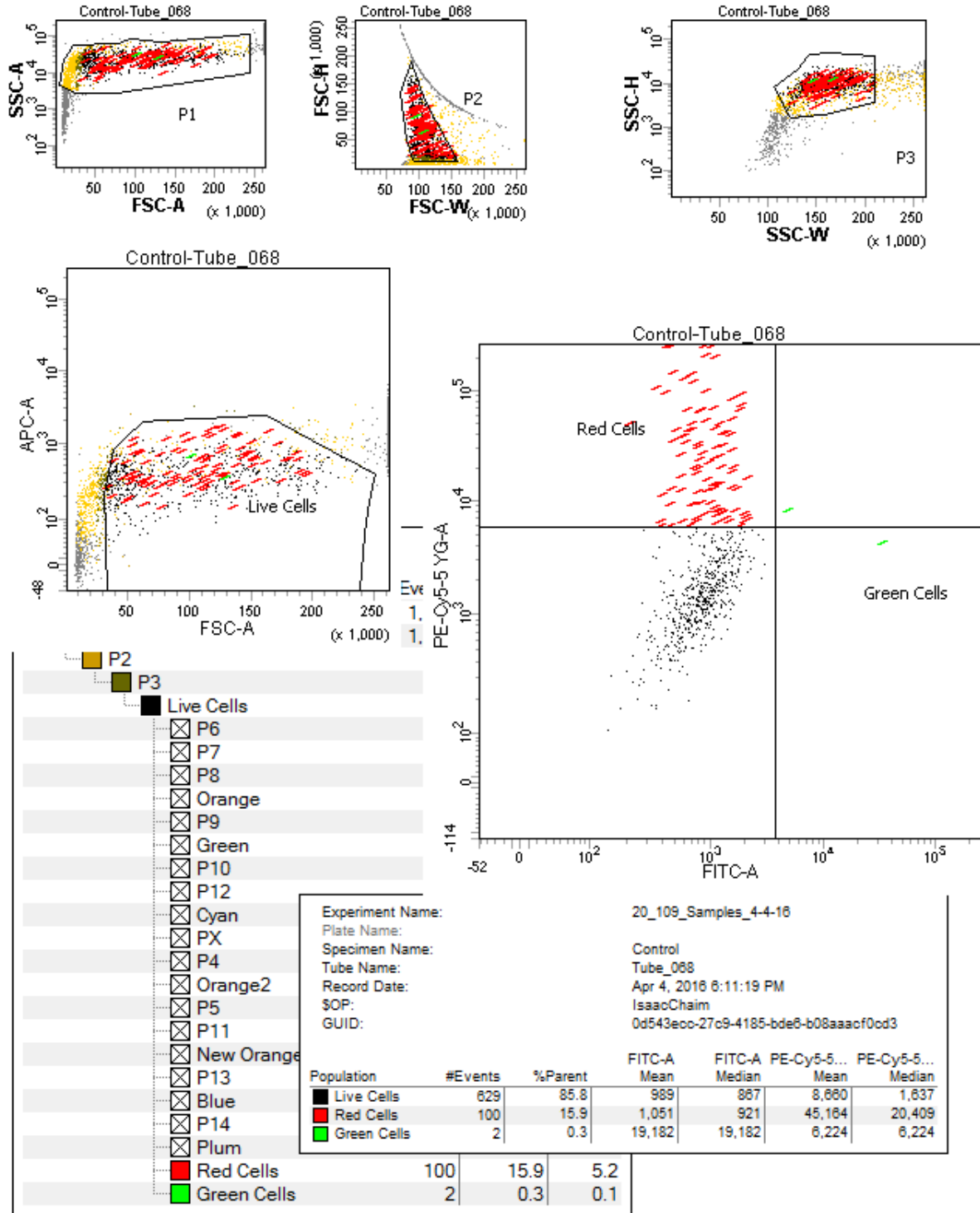

BD FACSDiva 8.0

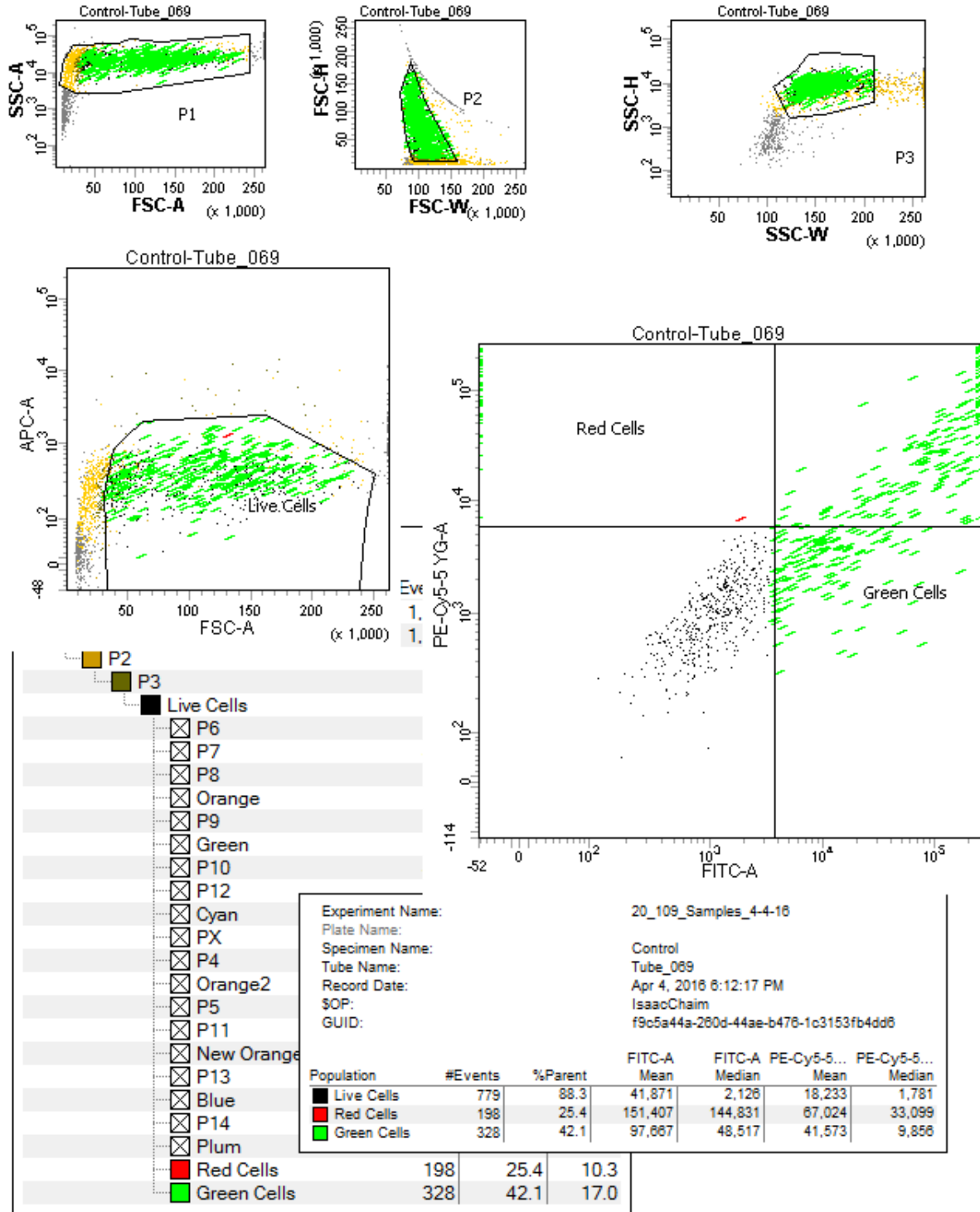

BD FACSDiva 8.0

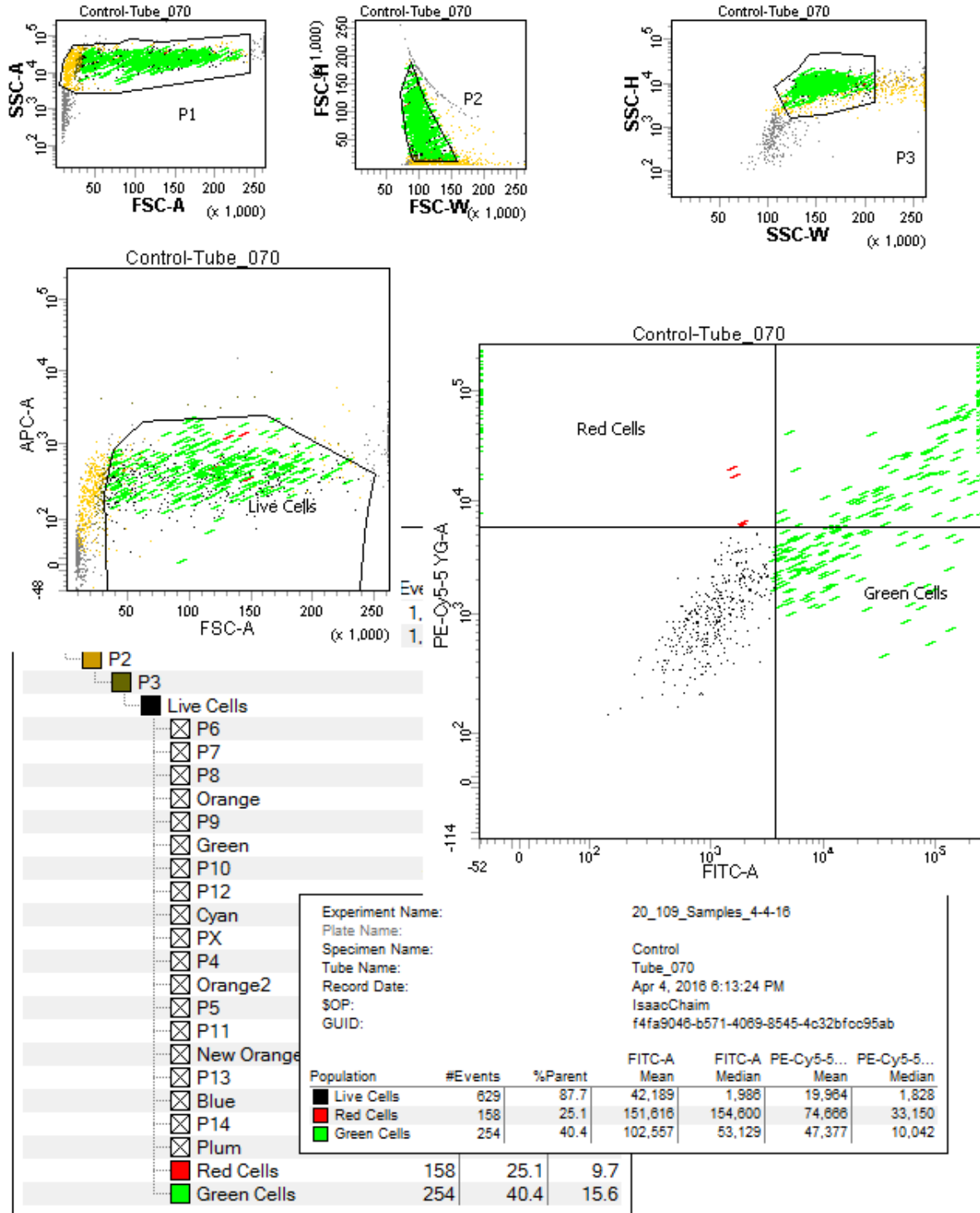

BD FACSDiva 8.0

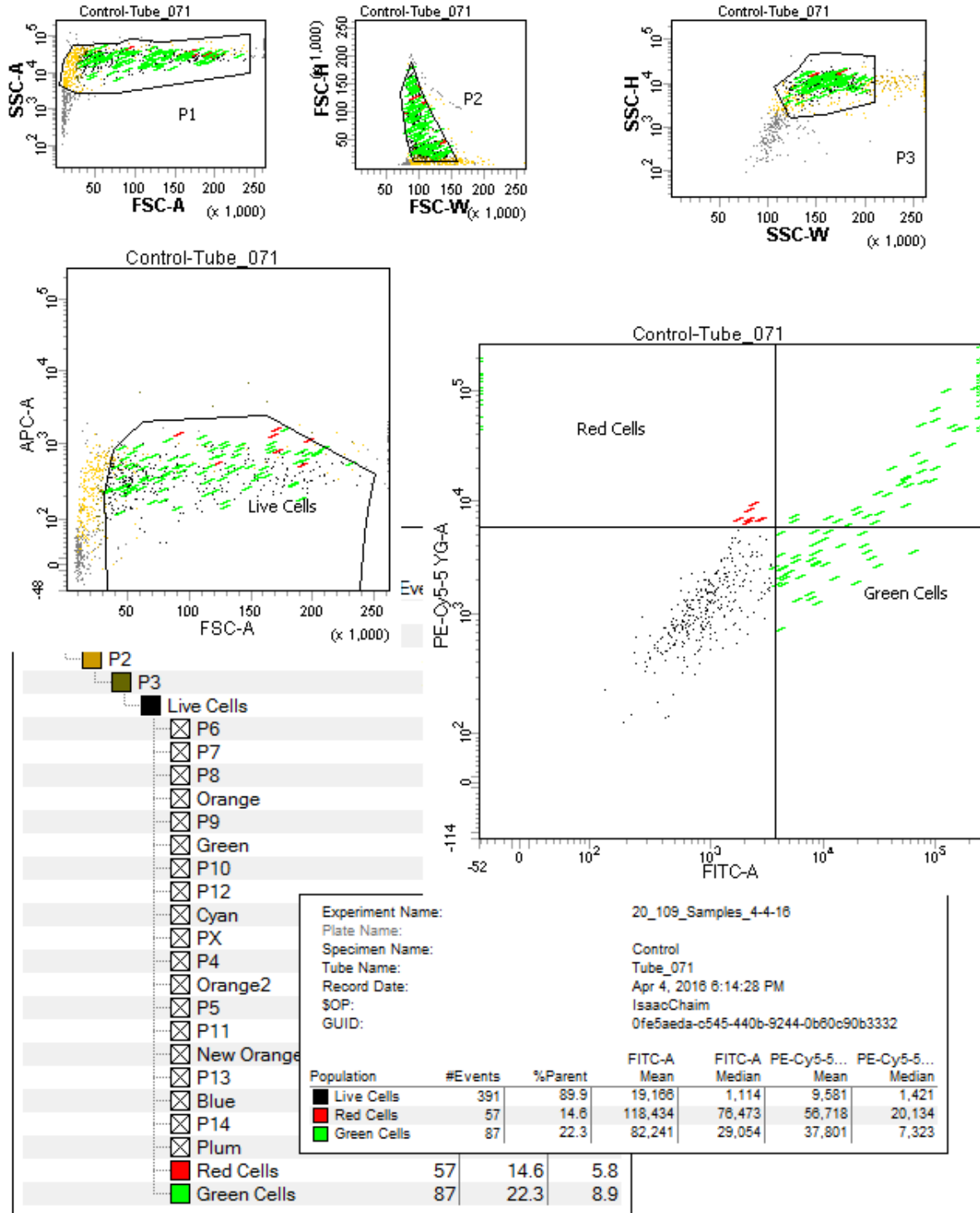

BD FACSDiva 8.0

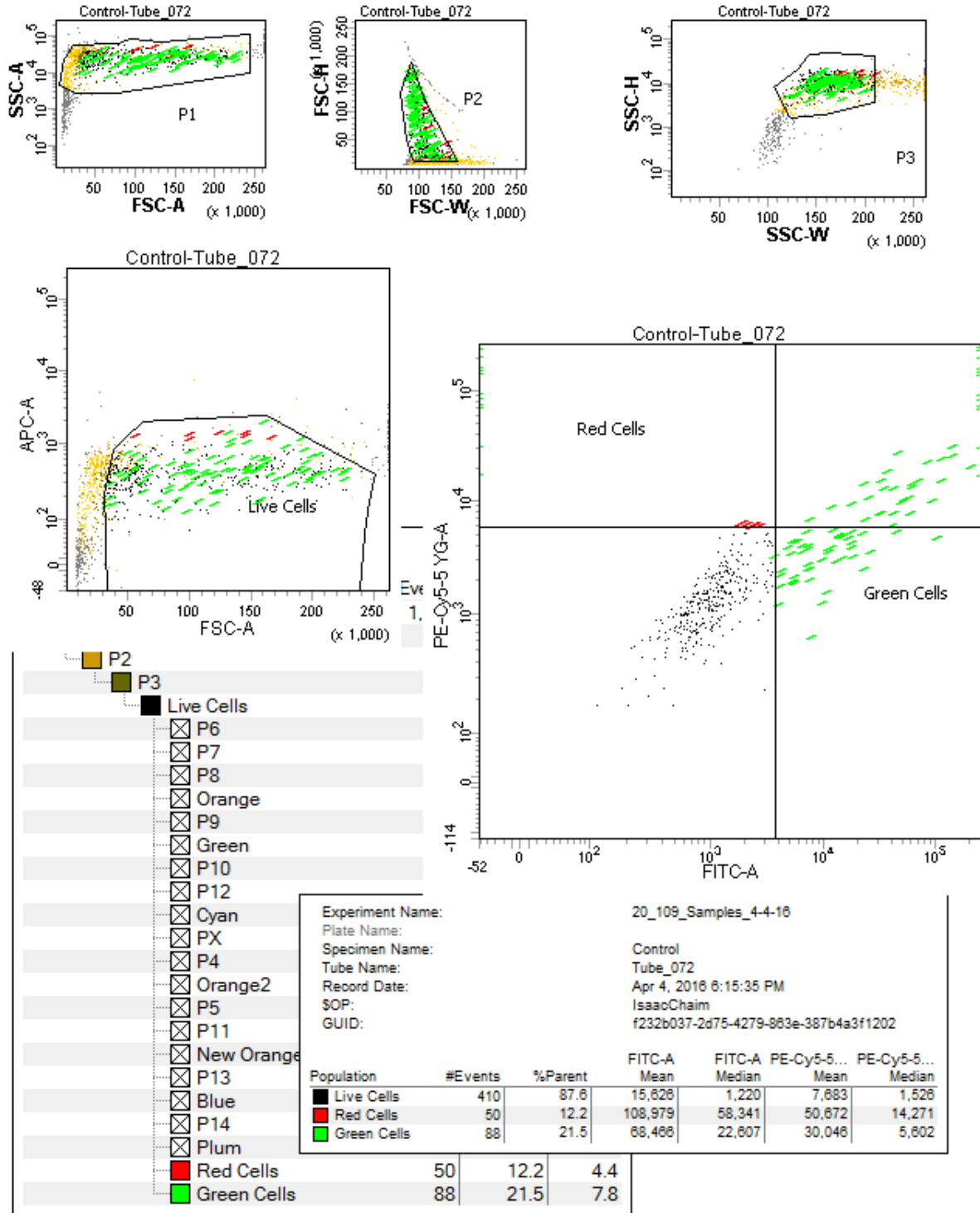

BD FACSDiva 8.0

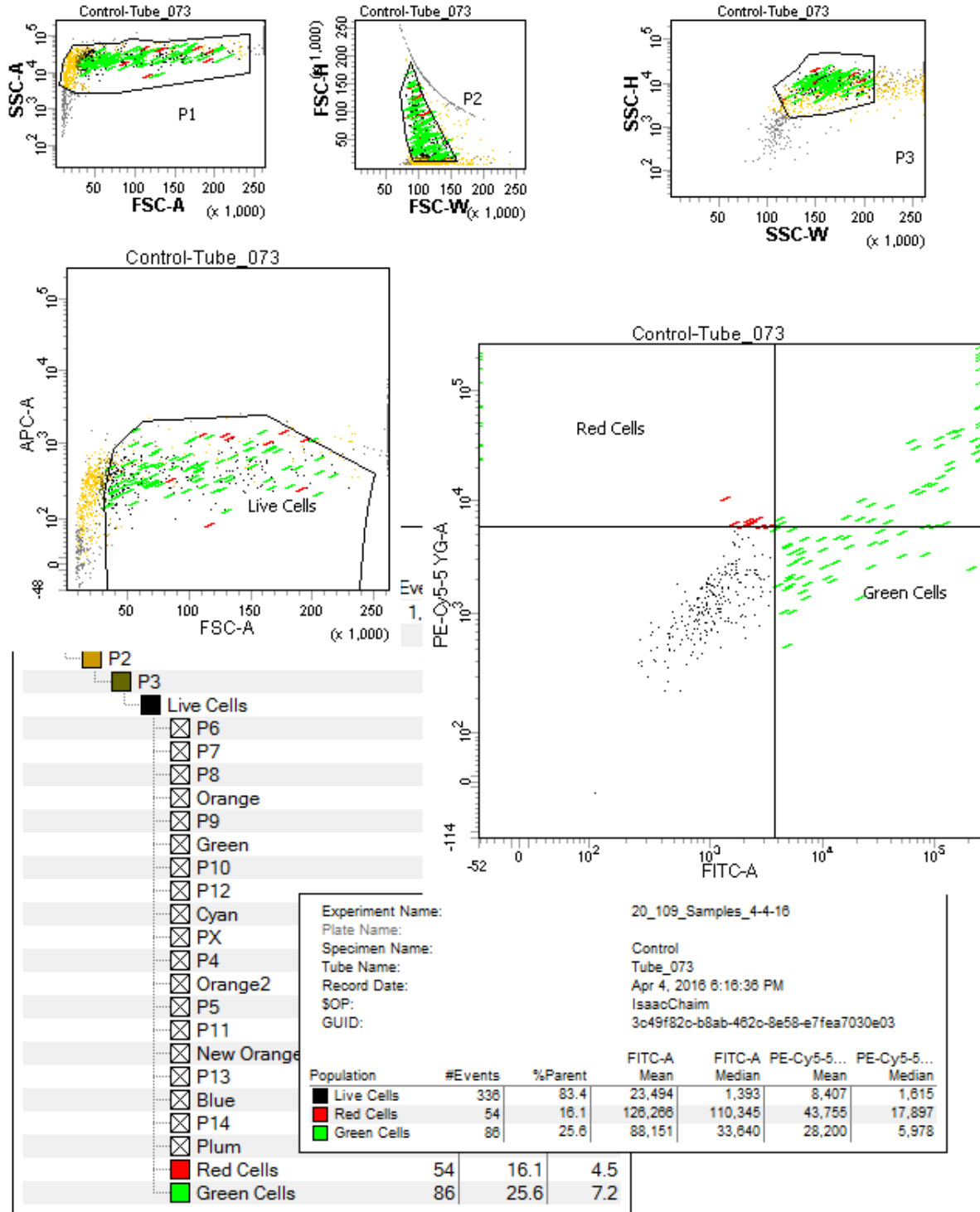

BD FACSDiva 8.0

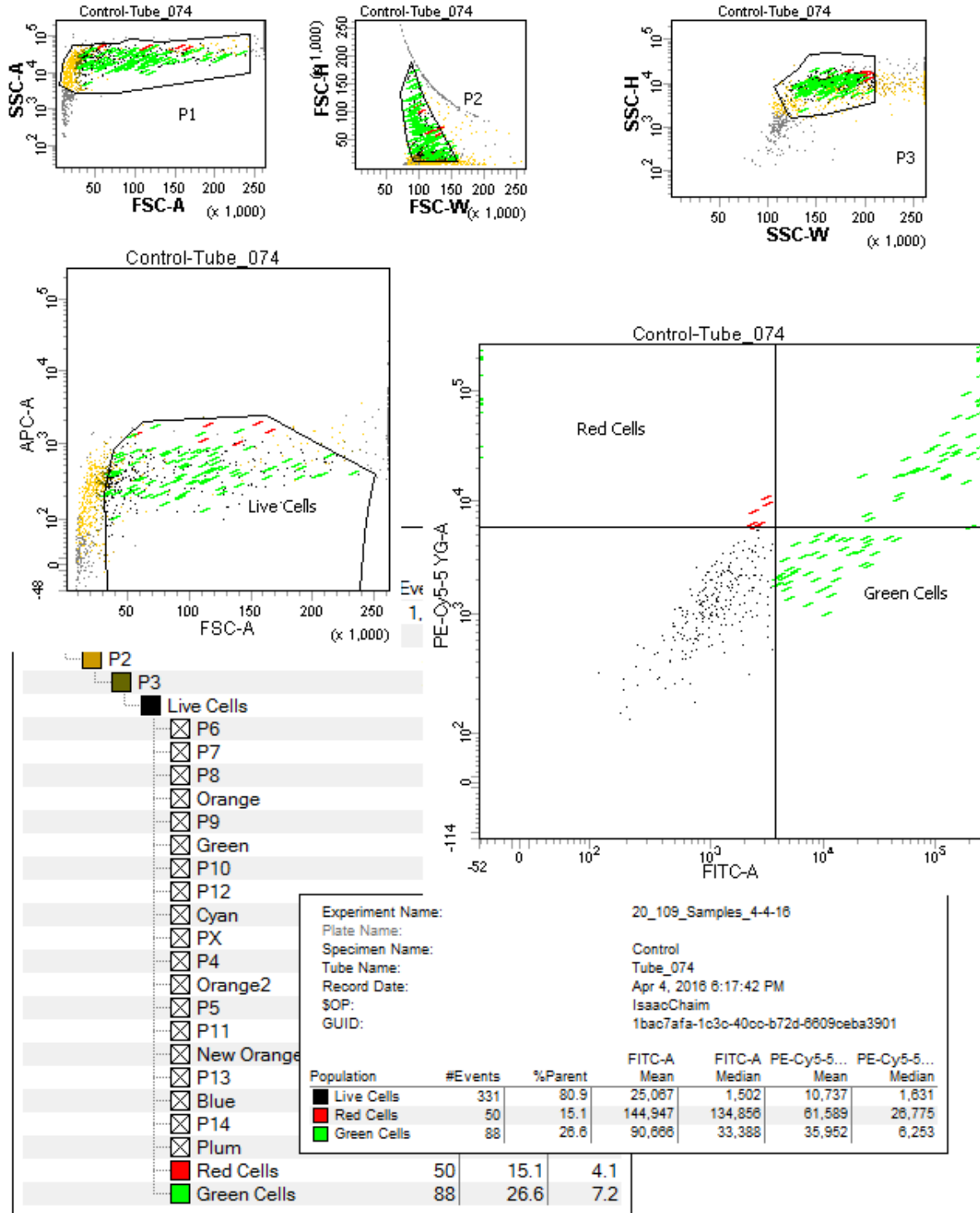

BD FACSDiva 8.0

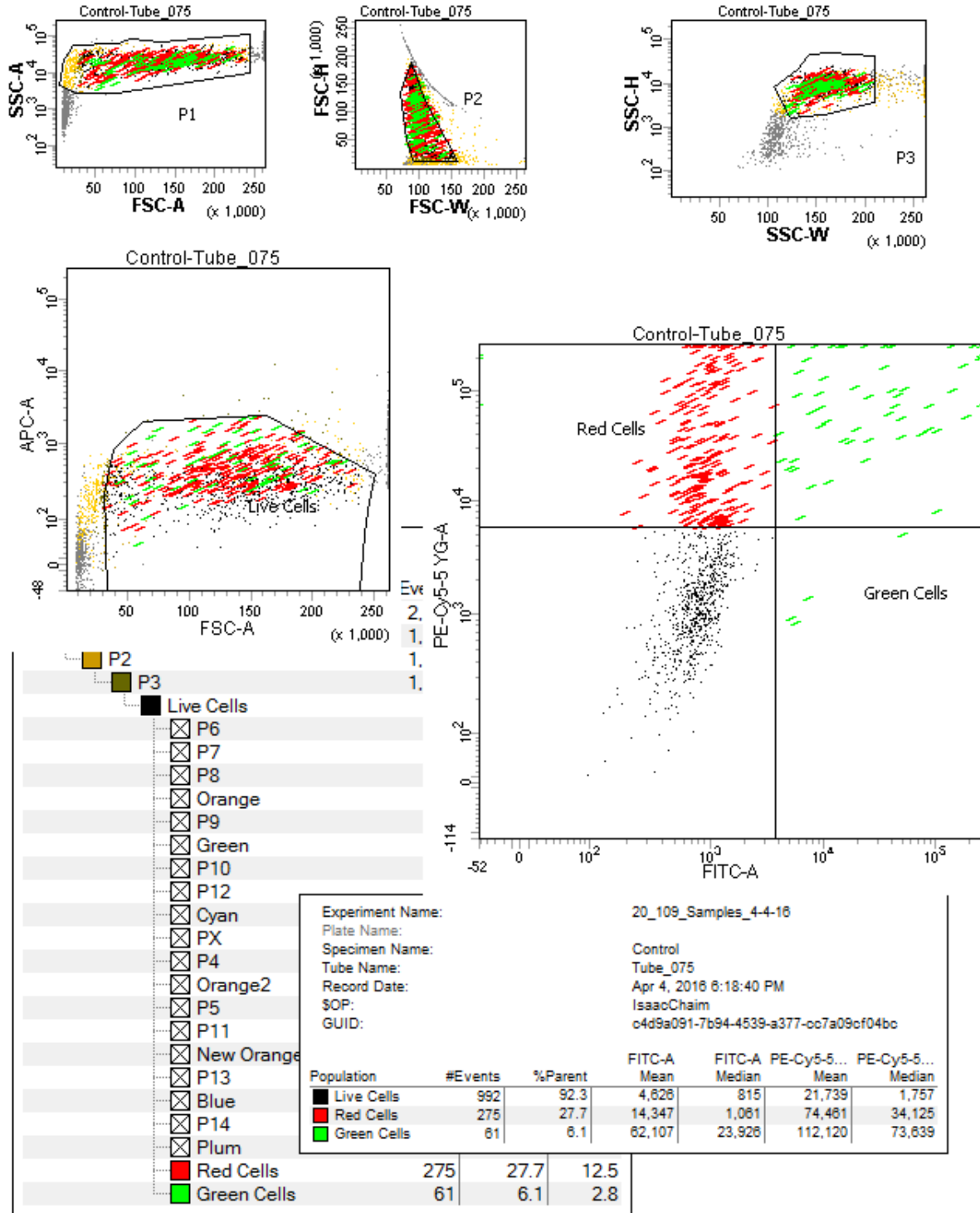

BD FACSDiva 8.0

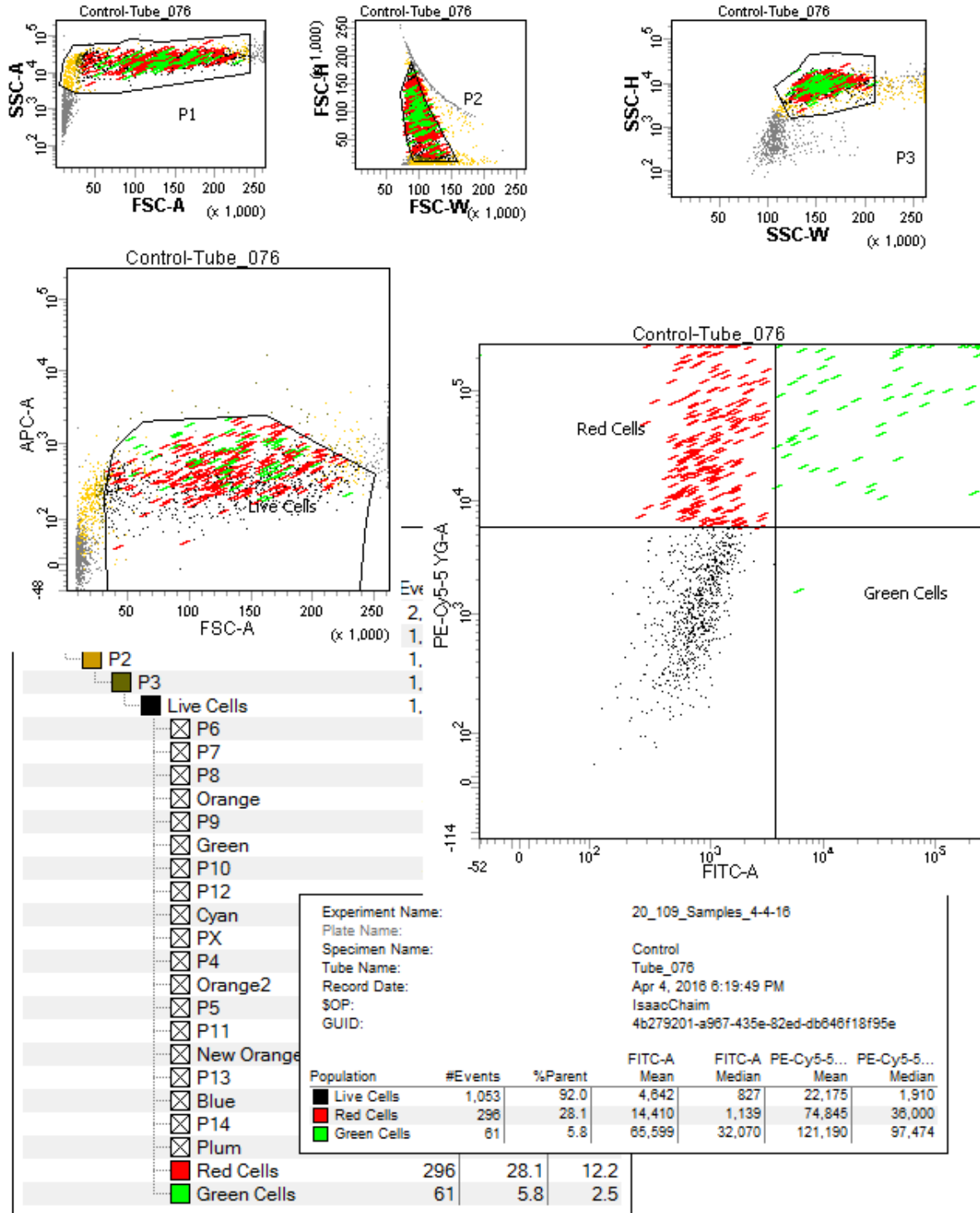

BD FACSDiva 8.0

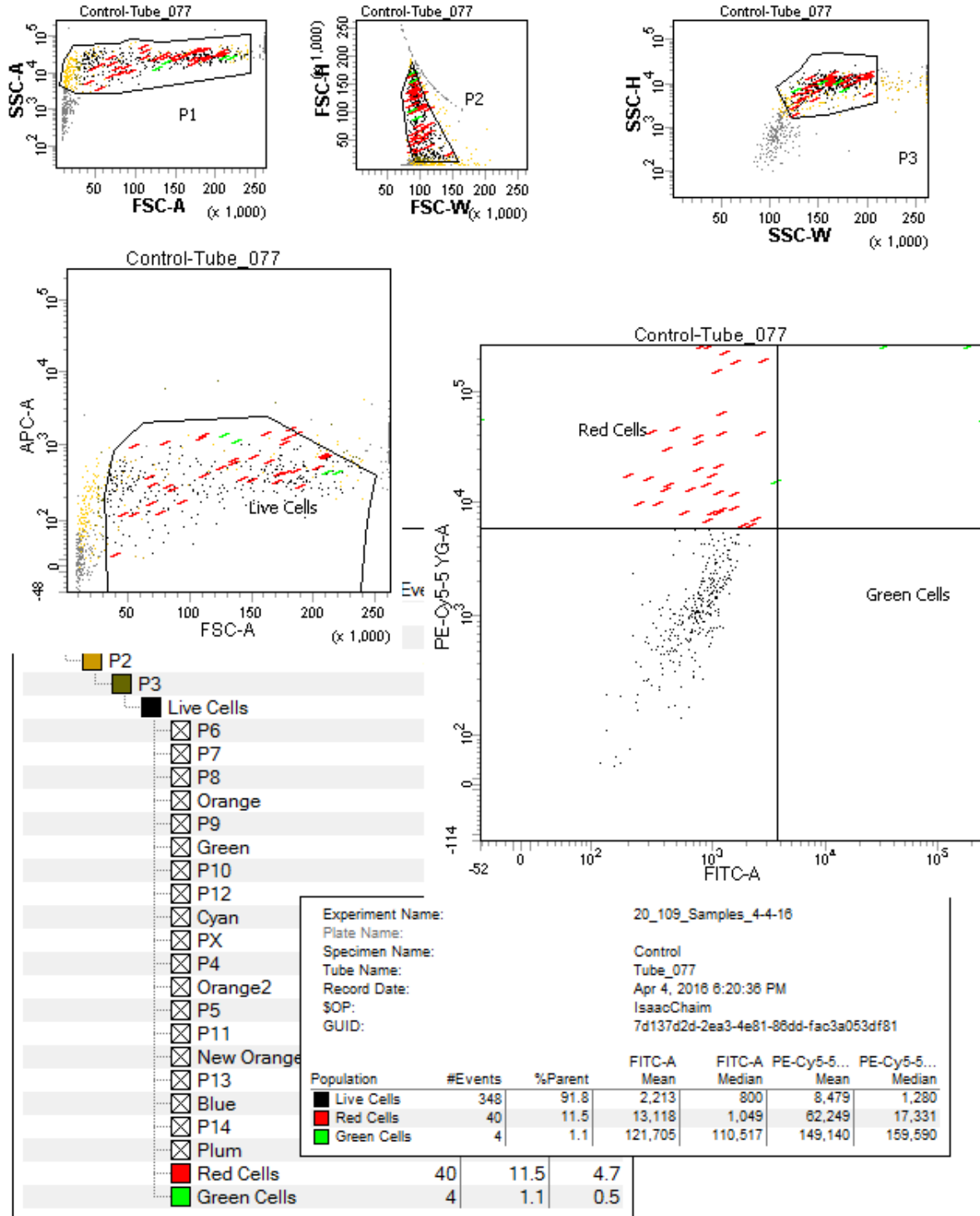

BD FACSDiva 8.0

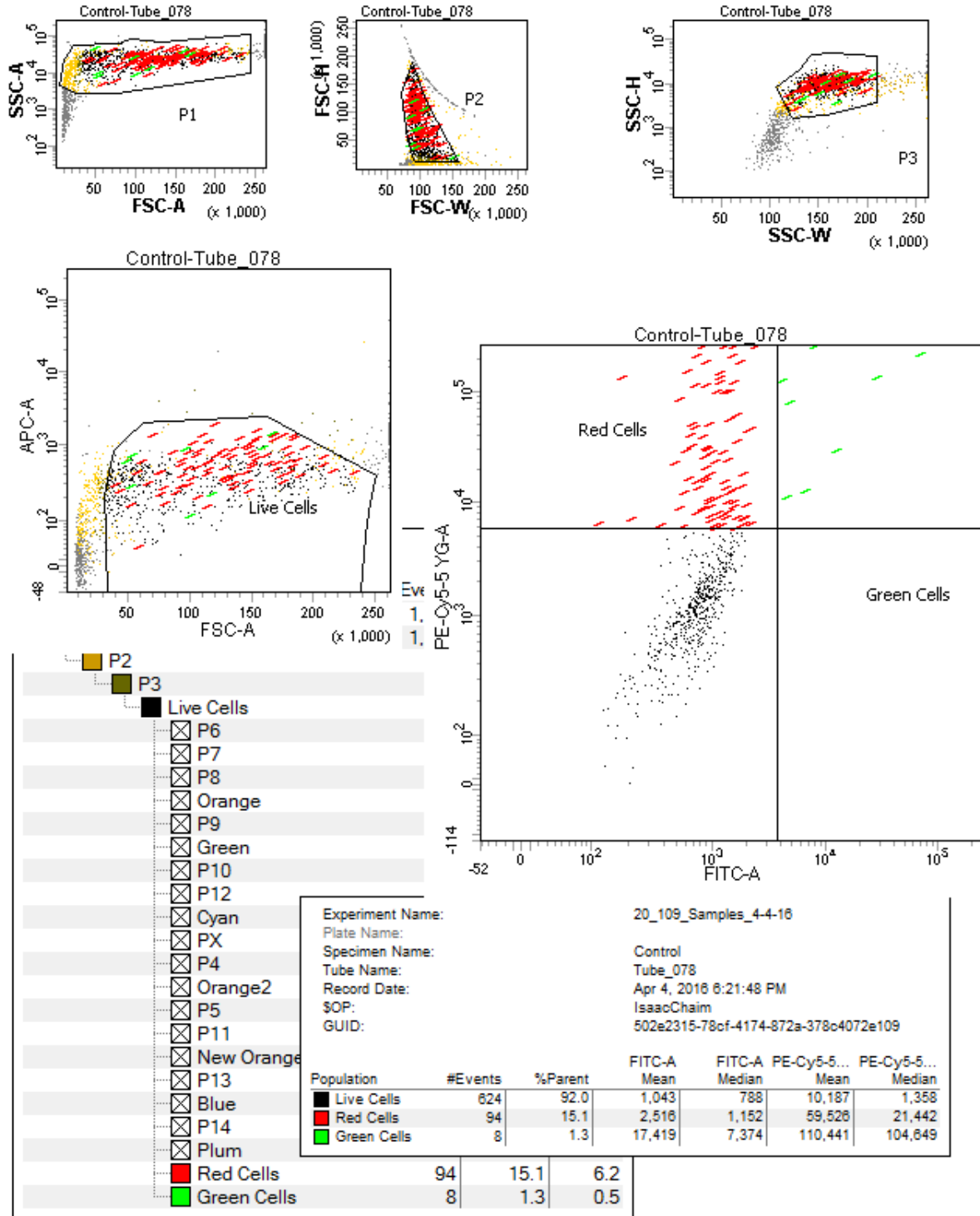

BD FACSDiva 8.0

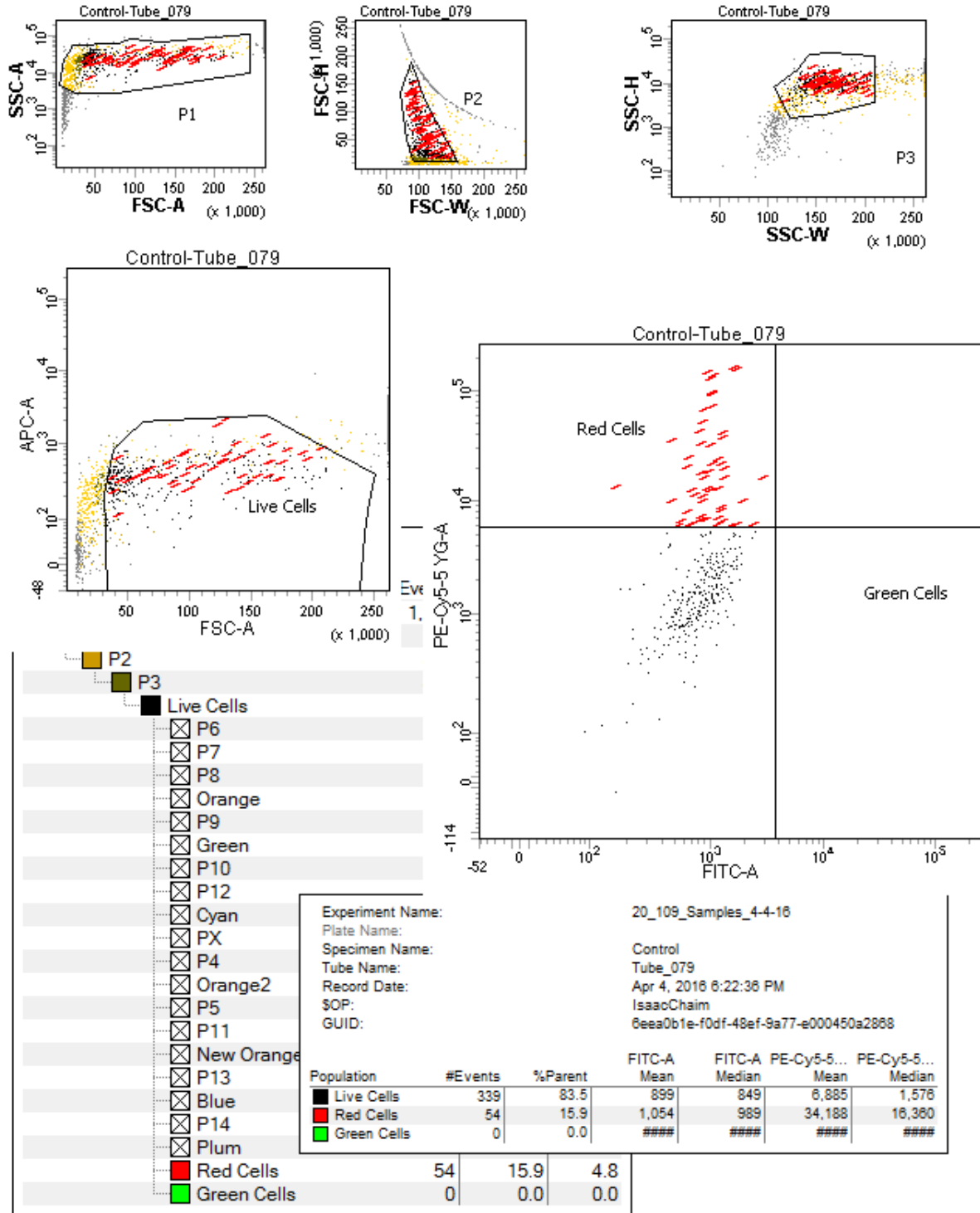

BD FACSDiva 8.0

